

STANLEY[®]

Automotive Tools Catalog



STANLEY[®]

Racing

Automotive Tools

Stanley is proud to present our line of tools designed for the do-it-yourself and professional Mechanic. These Stanley branded tools have been developed utilizing state-of-the art research and engineered to Stanley Specifications meeting and often exceeding ANSI specifications then manufactured globally with high performance materials, procedures and equipment. Quality is carefully controlled throughout the process, following rigid control standards set by Stanley. Dependability, innovation and integrity are the reasons why Stanley has been one of the World's most recognized and trusted brands for over 160 years.

Stanley, the official automotive tools of

EVERNHAM
MOTORSPORTS.

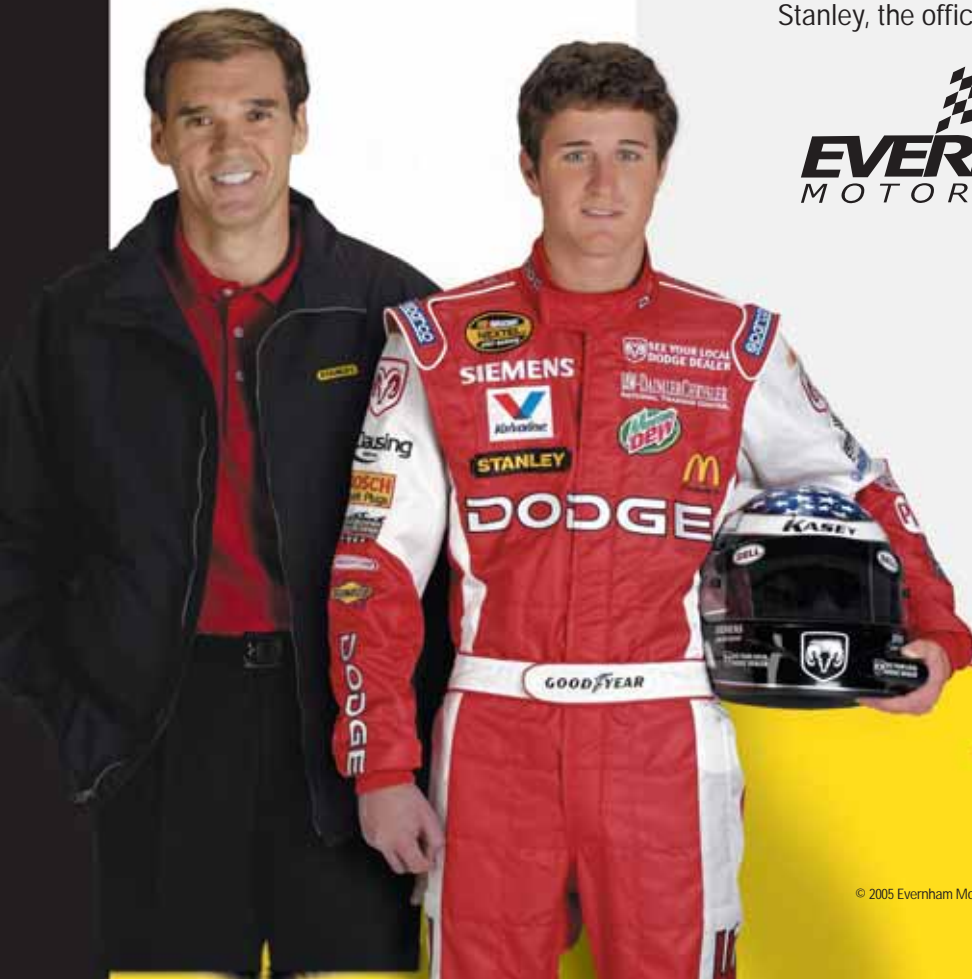

TABLE OF CONTENTS

TOOL SETS	2-29
Multi-Drive Sets	3-20
1/4" Drive Sets	20-22
3/8" Drive Sets	22-25
3/8" Drive Hex Sets	26
1/2" Drive Sets	27-29
3/4" Drive Sets	29
RATCHETS	30-33
Pear Head Ratchets	30
Round Head Ratchets	30,31
Flex-Handle Drive	31
Flex-Head Ratchet	31
Indexable Ratchet	31
Rotor Ratchet	31
Speed Handle	31
Sliding T-Bar	32
Spinner Handle	32
Extension Bars	32
Wobblers	32
Universal Joint	33
Adapters	33
Drive Bit Holder	33
Accessory Kits	33
SOCKETS	34-39
1/4" Drive	34-35
3/8" Drive	35-37
1/2" Drive	38-39
3/4" Drive	39
IMPACT SOCKETS	40-45
1/2" Drive	40-42
3/8" Drive Sets	42
Adapters	43
Impact Extension Bars	42
Universal Impact Joint	43
3/4" Drive	43,44
1" Drive	45
WRENCHES	46-59
Combo Wrenches	46,47
Long Combo Wrenches	48-50
Stubby Wrenches	50,51
Open End Wrenches	51
Torque Wrenches	52
Ratcheting Wrenches	52-57
Flare Nut Wrenches	57
Deep Offset Box Wrenches	57
Hex Key Sets	58,59

AIR TOOLS	60-61
Air Ratchets	60
Die Grinders	60,61
Air Saw	60
Cut Off Tool	60
Impact Wrenches	61
Reversible Drill	61
Sanders	61
Accessories	62-63
INFLATORS	64
PRESSURE WASHERS	65
Pressure Washers	65
Accessories	65
STORAGE	64-68
Metal Tool Boxes	66-68
Metal Chests	66,67
Metal Tool Tower	67
Tool Boxes	68
Organizers	68,69
Storage Bins	69
Rolling Chests	69,70
Folding Workbench	70
Saw Horses	70
ILLUMINATION	71
HAND TOOLS	69-87
Screwdrivers	72-75
Pliers	75-77
Wrenches	76
Measuring	78-79
Cutting	80-85
Hammers	86-87
Finishing	88-89
SPECIALTY TOOLS	90
INDEX	91-100
WARRANTY INFORMATION	101



TOOL SETS



Stanley offers a complete range of fractional, SAE and metric sized sockets and 1/4", 3/8", 1/2" and 3/4" drive tools. Our socket sets combine the most popular tools for easy accessibility.

Stanley[®] drive tools are forged from high-quality steel and finished in high-polish nickel chrome or black chrome. Selected ratchet handles are ergonomically designed and have an easy-to-use, thumb-operated reverse-switch mechanism. Sockets and extensions remain locked onto the drive until disengaged with an easy-to-reach, low-profile quick-release button.

Stanley[®] sockets feature our **Max-Drive**[™] design, a unique radius corner design which provides 15% more torque to tighten fasteners easily and simplify the turning of rounded corners. **Max-Drive**[™] helps reduce fastener wear by minimizing contact on the outer 5% of the fastener; helping increase life expectancy. It also helps reduce slipping on frozen or rusted fasteners.

All Stanley[®] ratchets, sockets and wrenches are manufactured globally, to Stanley specifications, meeting and often exceeding ANSI specifications.



89-807

MULTI-DRIVE SETS

89-807 – 246 PIECE MECHANICS SET 1/4", 3/8" & 1/2" DRIVE

Contents:

ITEM NO.	DESCRIPTION	ITEM NO.	DESCRIPTION	ITEM NO.	DESCRIPTION
86-021	1/4" Dr. Socket 6 Pt. - 5/32"	86-311	3/8" Dr. Socket 6 Pt. - 16mm	86-515	1/2" Dr. Socket 6 Pt. - 15mm
86-022	1/4" Dr. Socket 6 Pt. - 3/16"	86-312	3/8" Dr. Socket 6 Pt. - 17mm	88-738	1/2" Dr. Socket 6 Pt. - 16mm
86-023	1/4" Dr. Socket 6 Pt. - 7/32"	88-131	3/8" Dr. Socket 6 Pt. - 18mm	88-739	1/2" Dr. Socket 6 Pt. - 17mm
86-024	1/4" Dr. Socket 6 Pt. - 1/4"	88-132	3/8" Dr. Socket 6 Pt. - 19mm	88-740	1/2" Dr. Socket 6 Pt. - 18mm
86-025	1/4" Dr. Socket 6 Pt. - 9/32"	88-133	3/8" Dr. Socket 6 Pt. - 20mm	88-741	1/2" Dr. Socket 6 Pt. - 19mm
86-026	1/4" Dr. Socket 6 Pt. - 5/16"	88-134	3/8" Dr. Socket 6 Pt. - 21mm	88-742	1/2" Dr. Socket 6 Pt. - 20mm
86-027	1/4" Dr. Socket 6 Pt. - 11/32"	88-135	3/8" Dr. Socket 6 Pt. - 22mm	88-743	1/2" Dr. Socket 6 Pt. - 21mm
86-028	1/4" Dr. Socket 6 Pt. - 3/8"	86-322	3/8" Dr. Deep Socket 6 Pt. - 10mm	88-744	1/2" Dr. Socket 6 Pt. - 22mm
86-032	1/4" Dr. Socket 6 Pt. - 13/32"	86-323	3/8" Dr. Deep Socket 6 Pt. - 11mm	88-745	1/2" Dr. Socket 6 Pt. - 23mm
86-029	1/4" Dr. Socket 6 Pt. - 7/16"	86-324	3/8" Dr. Deep Socket 6 Pt. - 12mm	88-746	1/2" Dr. Socket 6 Pt. - 24mm
86-030	1/4" Dr. Socket 6 Pt. - 1/2"	86-325	3/8" Dr. Deep Socket 6 Pt. - 13mm	86-460	1/2" Dr. Socket 12 Pt. - 5/16"
86-101	1/4" Dr. Socket 6 Pt. - 4mm	86-326	3/8" Dr. Deep Socket 6 Pt. - 14mm	86-461	1/2" Dr. Socket 12 Pt. - 3/8"
86-110	1/4" Dr. Socket 6 Pt. - 4.5mm	86-327	3/8" Dr. Deep Socket 6 Pt. - 15mm	86-462	1/2" Dr. Socket 12 Pt. - 7/16"
86-102	1/4" Dr. Socket 6 Pt. - 5mm	80-016	3/8" Dr. Deep Socket 6 Pt. - 5/16"	86-463	1/2" Dr. Socket 12 Pt. - 1/2"
86-111	1/4" Dr. Socket 6 Pt. - 5.5mm	88-985	3/8" Dr. Deep Socket 6 Pt. - 3/8"	86-464	1/2" Dr. Socket 12 Pt. - 9/16"
86-103	1/4" Dr. Socket 6 Pt. - 6mm	88-986	3/8" Dr. Deep Socket 6 Pt. - 7/16"	86-540	1/2" Dr. Socket 12 Pt. - 8mm
86-104	1/4" Dr. Socket 6 Pt. - 7mm	88-987	3/8" Dr. Deep Socket 6 Pt. - 1/2"	86-541	1/2" Dr. Socket 12 Pt. - 9mm
86-105	1/4" Dr. Socket 6 Pt. - 8mm	88-988	3/8" Dr. Deep Socket 6 Pt. - 9/16"	86-542	1/2" Dr. Socket 12 Pt. - 10mm
86-106	1/4" Dr. Socket 6 Pt. - 9mm	88-989	3/8" Dr. Deep Socket 6 Pt. - 5/8"	86-543	1/2" Dr. Socket 12 Pt. - 11mm
86-107	1/4" Dr. Socket 6 Pt. - 10mm	86-260	3/8" Dr. Socket 12 Pt. - 1/4"	86-544	1/2" Dr. Socket 12 Pt. - 12mm
86-108	1/4" Dr. Socket 6 Pt. - 11mm	86-261	3/8" Dr. Socket 12 Pt. - 5/16"	86-545	1/2" Dr. Socket 12 Pt. - 13mm
86-109	1/4" Dr. Socket 6 Pt. - 12mm	91-132	3/8" Dr. Socket 12 Pt. - 3/8"	86-546	1/2" Dr. Socket 12 Pt. - 14mm
86-112	1/4" Dr. Socket 6 Pt. - 13mm	91-138	3/8" Dr. Socket 12 Pt. - 7/16"	86-547	1/2" Dr. Socket 12 Pt. - 15mm
86-114	1/4" Dr. Socket 6 Pt. - 14mm	91-151	3/8" Dr. Socket 12 Pt. - 1/2"	88-788	1/2" Dr. Socket 12 Pt. - 16mm
89-820	1/4" Dr. Deep Socket 6 Pt. - 5/32"	91-186	3/8" Dr. Socket 12 Pt. - 9/16"	88-789	1/2" Dr. Socket 12 Pt. - 17mm
88-964	1/4" Dr. Deep Socket 6 Pt. - 3/16"	91-283	3/8" Dr. Socket 12 Pt. - 5/8"	88-790	1/2" Dr. Socket 12 Pt. - 18mm
88-934	1/4" Dr. Deep Socket 6 Pt. - 7/32"	86-342	3/8" Dr. Socket 12 Pt. - 7mm	88-791	1/2" Dr. Socket 12 Pt. - 19mm
86-043	1/4" Dr. Deep Socket 6 Pt. - 1/4"	86-343	3/8" Dr. Socket 12 Pt. - 8mm	88-792	1/2" Dr. Socket 12 Pt. - 20mm
86-044	1/4" Dr. Deep Socket 6 Pt. - 9/32"	86-344	3/8" Dr. Socket 12 Pt. - 9mm	88-793	1/2" Dr. Socket 12 Pt. - 21mm
86-045	1/4" Dr. Deep Socket 6 Pt. - 5/16"	86-345	3/8" Dr. Socket 12 Pt. - 10mm	88-794	1/2" Dr. Socket 12 Pt. - 22mm
86-046	1/4" Dr. Deep Socket 6 Pt. - 11/32"	86-346	3/8" Dr. Socket 12 Pt. - 11mm	88-795	1/2" Dr. Socket 12 Pt. - 23mm
86-047	1/4" Dr. Deep Socket 6 Pt. - 3/8"	86-347	3/8" Dr. Socket 12 Pt. - 12mm	88-796	1/2" Dr. Socket 12 Pt. - 24mm
86-048	1/4" Dr. Deep Socket 6 Pt. - 7/16"	86-348	3/8" Dr. Socket 12 Pt. - 13mm	91-930	1/2" Dr. Pear Head Ratchet
86-049	1/4" Dr. Deep Socket 6 Pt. - 1/2"	86-349	3/8" Dr. Socket 12 Pt. - 14mm	80-017	Combination Wrench - Full Polish - 1/4"
88-935	1/4" Dr. Deep Socket 6 Pt. - 4mm	86-350	3/8" Dr. Socket 12 Pt. - 15mm	85-000	Combination Wrench - Full Polish - 5/16"
86-179	1/4" Dr. Deep Socket 6 Pt. - 4.5mm	86-351	3/8" Dr. Socket 12 Pt. - 16mm	85-015	Combination Wrench - Full Polish - 3/8"
88-936	1/4" Dr. Deep Socket 6 Pt. - 5mm	86-352	3/8" Dr. Socket 12 Pt. - 17mm	85-160	Combination Wrench - Full Polish - 7/16"
86-361	1/4" Dr. Deep Socket 6 Pt. - 5.5mm	88-146	3/8" Dr. Socket 12 Pt. - 18mm	85-226	Combination Wrench - Full Polish - 1/2"
86-094	1/4" Dr. Deep Socket 6 Pt. - 6mm	88-147	3/8" Dr. Socket 12 Pt. - 19mm	85-227	Combination Wrench - Full Polish - 9/16"
86-095	1/4" Dr. Deep Socket 6 Pt. - 7mm	88-148	3/8" Dr. Socket 12 Pt. - 20mm	85-355	Combination Wrench - Full Polish - 5/8"
86-096	1/4" Dr. Deep Socket 6 Pt. - 8mm	88-149	3/8" Dr. Socket 12 Pt. - 21mm	85-359	Combination Wrench - Full Polish - 11/16"
86-097	1/4" Dr. Deep Socket 6 Pt. - 9mm	88-150	3/8" Dr. Socket 12 Pt. - 22mm	85-470	Combination Wrench - Full Polish - 3/4"
86-098	1/4" Dr. Deep Socket 6 Pt. - 10mm	86-279	3/8" Dr. Deep Socket 12 Pt. - 1/4"	85-471	Combination Wrench - Full Polish - 13/16"
86-099	1/4" Dr. Deep Socket 6 Pt. - 11mm	91-284	3/8" Dr. Deep Socket 12 Pt. - 5/16"	85-472	Combination Wrench - Full Polish - 7/8"
86-100	1/4" Dr. Deep Socket 6 Pt. - 12mm	91-286	3/8" Dr. Deep Socket 12 Pt. - 3/8"	85-473	Combination Wrench - Full Polish - 15/16"
86-116	1/4" Dr. Deep Socket 6 Pt. - 13mm	91-287	3/8" Dr. Deep Socket 12 Pt. - 7/16"	85-478	Combination Wrench - Full Polish - 1"
86-289	1/4" Dr. Deep Socket 6 Pt. - 14mm	91-288	3/8" Dr. Deep Socket 12 Pt. - 1/2"	85-514	Combination Wrench - Full Polish - 6mm
91-928	1/4" Dr. Pear Head Ratchet	91-289	3/8" Dr. Deep Socket 12 Pt. - 9/16"	85-587	Combination Wrench - Full Polish - 7mm
86-006	1/4" Dr. Extension Bar - 3"	91-296	3/8" Dr. Deep Socket 12 Pt. - 5/8"	85-588	Combination Wrench - Full Polish - 8mm
86-002	1/4" Dr. Female Adapter x 3/8" Dr. Male	91-297	3/8" Dr. Deep Socket 12 Pt. - 11/16"	85-594	Combination Wrench - Full Polish - 9mm
86-256	3/8" Dr. Socket 6 Pt. - 5/16"	91-298	3/8" Dr. Deep Socket 12 Pt. - 3/4"	85-599	Combination Wrench - Full Polish - 10mm
88-976	3/8" Dr. Socket 6 Pt. - 3/8"	91-301	3/8" Dr. Deep Socket 12 Pt. - 13/16"	85-615	Combination Wrench - Full Polish - 11mm
88-977	3/8" Dr. Socket 6 Pt. - 7/16"	86-380	3/8" Dr. Spark Plug Socket 6 Pt. - 5/8"	85-616	Combination Wrench - Full Polish - 12mm
88-978	3/8" Dr. Socket 6 Pt. - 1/2"	86-207	3/8" Dr. Extension Bar - 6"	85-619	Combination Wrench - Full Polish - 13mm
88-979	3/8" Dr. Socket 6 Pt. - 9/16"	86-214	3/8" Dr. Female x 1/4" Dr. Male Adapter	85-664	Combination Wrench - Full Polish - 14mm
88-980	3/8" Dr. Socket 6 Pt. - 5/8"	91-929	3/8" Dr. Pear Head Ratchet	85-665	Combination Wrench - Full Polish - 15mm
88-161	3/8" Dr. Socket 6 Pt. - 11/16"	86-443	1/2" Dr. Socket 6 Pt. - 7/16"	85-668	Combination Wrench - Full Polish - 17mm
88-162	3/8" Dr. Socket 6 Pt. - 3/4"	86-444	1/2" Dr. Socket 6 Pt. - 1/2"	85-669	Combination Wrench - Full Polish - 19mm
88-164	3/8" Dr. Socket 6 Pt. - 13/16"	86-445	1/2" Dr. Socket 6 Pt. - 9/16"	85-687	Combination Wrench - Full Polish - 20mm
86-301	3/8" Dr. Socket 6 Pt. - 6mm	88-766	1/2" Dr. Socket 6 Pt. - 5/8"		14 Pc. Hex Key Set SAE (Short - 3/64, 1/16, 5/64, 3/32, 7/64, 9/64; Long - 7/64, 1/8, 9/64, 5/32, 3/16, 7/32, 1/4, 5/16)
86-302	3/8" Dr. Socket 6 Pt. - 7mm	88-767	1/2" Dr. Socket 6 Pt. - 11/16"		14 Pc. Hex Key Set mm (Short - 1.5, 2, 2.5, 3, 4, 4.5; Long - 1.5, 2, 2.5, 3, 4, 5, 6, 7)
86-303	3/8" Dr. Socket 6 Pt. - 8mm	88-768	1/2" Dr. Socket 6 Pt. - 3/4"		14 Pc. Nut Drivers (5mm, 6mm, 7mm, 8mm, 9mm, 10mm, 11mm, 3/16", 1/4", 5/16", 11/32", 3/8", 7/16", 1/2")
86-304	3/8" Dr. Socket 6 Pt. - 9mm	88-769	1/2" Dr. Socket 6 Pt. - 13/16"		Screwdrivers 6 Pc. (Tip Length Slot: 1/4"-6", 1/8"-4", 1/4"-1/2". Phillips: 2"-4", 1"-3", 2"-1/2")
86-305	3/8" Dr. Socket 6 Pt. - 10mm	88-770	1/2" Dr. Socket 6 Pt. - 7/8"		
86-306	3/8" Dr. Socket 6 Pt. - 11mm	88-771	1/2" Dr. Socket 6 Pt. - 15/16"		
86-307	3/8" Dr. Socket 6 Pt. - 12mm	86-510	1/2" Dr. Socket 6 Pt. - 10mm		
86-308	3/8" Dr. Socket 6 Pt. - 13mm	86-511	1/2" Dr. Socket 6 Pt. - 11mm		
86-309	3/8" Dr. Socket 6 Pt. - 14mm	86-512	1/2" Dr. Socket 6 Pt. - 12mm		
86-310	3/8" Dr. Socket 6 Pt. - 15mm	86-513	1/2" Dr. Socket 6 Pt. - 13mm		
		86-514	1/2" Dr. Socket 6 Pt. - 14mm		



Contents:

ITEM NO.	DESCRIPTION
86-021	1/4" Dr. Socket 6 Pt. - 5/32"
86-022	1/4" Dr. Socket 6 Pt. - 3/16"
86-023	1/4" Dr. Socket 6 Pt. - 7/32"
86-024	1/4" Dr. Socket 6 Pt. - 1/4"
86-025	1/4" Dr. Socket 6 Pt. - 9/32"
86-026	1/4" Dr. Socket 6 Pt. - 5/16"
86-027	1/4" Dr. Socket 6 Pt. - 11/32"
86-028	1/4" Dr. Socket 6 Pt. - 3/8"
86-029	1/4" Dr. Socket 6 Pt. - 7/16"
86-030	1/4" Dr. Socket 6 Pt. - 1/2"
86-101	1/4" Dr. Socket 6 Pt. - 4mm
86-110	1/4" Dr. Socket 6 Pt. - 4.5mm
86-102	1/4" Dr. Socket 6 Pt. - 5mm
86-111	1/4" Dr. Socket 6 Pt. - 5.5mm
86-103	1/4" Dr. Socket 6 Pt. - 6mm
86-104	1/4" Dr. Socket 6 Pt. - 7mm
86-105	1/4" Dr. Socket 6 Pt. - 8mm
86-106	1/4" Dr. Socket 6 Pt. - 9mm
86-107	1/4" Dr. Socket 6 Pt. - 10mm
86-108	1/4" Dr. Socket 6 Pt. - 11mm
86-109	1/4" Dr. Socket 6 Pt. - 12mm
86-112	1/4" Dr. Socket 6 Pt. - 13mm
88-964	1/4" Dr. Deep Socket 6 Pt. - 3/16"
88-934	1/4" Dr. Deep Socket 6 Pt. - 7/32"
86-043	1/4" Dr. Deep Socket 6 Pt. - 1/4"
86-044	1/4" Dr. Deep Socket 6 Pt. - 9/32"
86-045	1/4" Dr. Deep Socket 6 Pt. - 5/16"
86-046	1/4" Dr. Deep Socket 6 Pt. - 11/32"
86-047	1/4" Dr. Deep Socket 6 Pt. - 3/8"
86-048	1/4" Dr. Deep Socket 6 Pt. - 7/16"
86-049	1/4" Dr. Deep Socket 6 Pt. - 1/2"
88-935	1/4" Dr. Deep Socket 6 Pt. - 4mm
88-936	1/4" Dr. Deep Socket 6 Pt. - 5mm
86-094	1/4" Dr. Deep Socket 6 Pt. - 6mm
86-095	1/4" Dr. Deep Socket 6 Pt. - 7mm
86-096	1/4" Dr. Deep Socket 6 Pt. - 8mm
86-097	1/4" Dr. Deep Socket 6 Pt. - 9mm
86-098	1/4" Dr. Deep Socket 6 Pt. - 10mm
86-099	1/4" Dr. Deep Socket 6 Pt. - 11mm
86-100	1/4" Dr. Deep Socket 6 Pt. - 12mm
86-116	1/4" Dr. Deep Socket 6 Pt. - 13mm
86-256	3/8" Dr. Socket 6 Pt. - 5/16"
88-976	3/8" Dr. Socket 6 Pt. - 3/8"
88-977	3/8" Dr. Socket 6 Pt. - 7/16"
88-978	3/8" Dr. Socket 6 Pt. - 1/2"
88-979	3/8" Dr. Socket 6 Pt. - 9/16"
88-980	3/8" Dr. Socket 6 Pt. - 5/8"

85-598 – 205 PIECE MECHANICS SET 1/4", 3/8" & 1/2" DRIVE

ITEM NO.	DESCRIPTION	ITEM NO.	DESCRIPTION
88-161	3/8" Dr. Socket 6 Pt. - 11/16"	88-819	1/2" Dr. Socket 12 Pt. - 7/8"
88-162	3/8" Dr. Socket 6 Pt. - 3/4"	88-820	1/2" Dr. Socket 12 Pt. - 15/16"
88-164	3/8" Dr. Socket 6 Pt. - 13/16"	88-821	1/2" Dr. Socket 12 Pt. - 1"
88-165	3/8" Dr. Socket 6 Pt. - 7/8"	88-823	1/2" Dr. Socket 12 Pt. - 1-1/8"
86-261	3/8" Dr. Socket 12 Pt. - 5/16"	88-824	1/2" Dr. Socket 12 Pt. - 1-1/4"
91-132	3/8" Dr. Socket 12 Pt. - 3/8"	86-545	1/2" Dr. Socket 12 Pt. - 13mm
91-138	3/8" Dr. Socket 12 Pt. - 7/16"	86-546	1/2" Dr. Socket 12 Pt. - 14mm
91-151	3/8" Dr. Socket 12 Pt. - 1/2"	86-547	1/2" Dr. Socket 12 Pt. - 15mm
91-186	3/8" Dr. Socket 12 Pt. - 9/16"	88-788	1/2" Dr. Socket 12 Pt. - 16mm
91-283	3/8" Dr. Socket 12 Pt. - 5/8"	88-789	1/2" Dr. Socket 12 Pt. - 17mm
88-176	3/8" Dr. Socket 12 Pt. - 11/16"	88-790	1/2" Dr. Socket 12 Pt. - 18mm
88-177	3/8" Dr. Socket 12 Pt. - 3/4"	88-791	1/2" Dr. Socket 12 Pt. - 19mm
88-179	3/8" Dr. Socket 12 Pt. - 13/16"	88-793	1/2" Dr. Socket 12 Pt. - 21mm
88-180	3/8" Dr. Socket 12 Pt. - 7/8"	88-794	1/2" Dr. Socket 12 Pt. - 22mm
86-303	3/8" Dr. Socket 6 Pt. - 8mm	88-796	1/2" Dr. Socket 12 Pt. - 24mm
86-304	3/8" Dr. Socket 6 Pt. - 9mm	88-799	1/2" Dr. Socket 12 Pt. - 27mm
86-305	3/8" Dr. Socket 6 Pt. - 10mm	88-802	1/2" Dr. Socket 12 Pt. - 30mm
86-306	3/8" Dr. Socket 6 Pt. - 11mm	88-803	1/2" Dr. Socket 12 Pt. - 32mm
86-307	3/8" Dr. Socket 6 Pt. - 12mm	86-481	1/2" Dr. Deep Socket 12 Pt. - 1/2"
86-308	3/8" Dr. Socket 6 Pt. - 13mm	86-482	1/2" Dr. Deep Socket 12 Pt. - 9/16"
86-309	3/8" Dr. Socket 6 Pt. - 14mm	86-483	1/2" Dr. Deep Socket 12 Pt. - 5/8"
86-310	3/8" Dr. Socket 6 Pt. - 15mm	86-484	1/2" Dr. Deep Socket 12 Pt. - 11/16"
86-311	3/8" Dr. Socket 6 Pt. - 16mm	86-485	1/2" Dr. Deep Socket 12 Pt. - 3/4"
86-312	3/8" Dr. Socket 6 Pt. - 17mm	86-486	1/2" Dr. Deep Socket 12 Pt. - 13/16"
88-131	3/8" Dr. Socket 6 Pt. - 18mm	86-831	Combination Wrench - 1/4"
88-132	3/8" Dr. Socket 6 Pt. - 19mm	86-832	Combination Wrench - 5/16"
86-343	3/8" Dr. Socket 12 Pt. - 8mm	86-833	Combination Wrench - 3/8"
86-344	3/8" Dr. Socket 12 Pt. - 9mm	86-834	Combination Wrench - 1/2"
86-345	3/8" Dr. Socket 12 Pt. - 10mm	86-835	Combination Wrench - 1/2"
86-346	3/8" Dr. Socket 12 Pt. - 11mm	86-836	Combination Wrench - 9/16"
86-347	3/8" Dr. Socket 12 Pt. - 12mm	86-837	Combination Wrench - 5/8"
86-348	3/8" Dr. Socket 12 Pt. - 13mm	86-838	Combination Wrench - 11/16"
86-349	3/8" Dr. Socket 12 Pt. - 14mm	86-839	Combination Wrench - 3/4"
86-350	3/8" Dr. Socket 12 Pt. - 15mm	91-058	Combination Wrench - 7mm
86-351	3/8" Dr. Socket 12 Pt. - 16mm	86-853	Combination Wrench - 8mm
86-352	3/8" Dr. Socket 12 Pt. - 17mm	86-854	Combination Wrench - 9mm
88-146	3/8" Dr. Socket 12 Pt. - 18mm	86-855	Combination Wrench - 10mm
88-147	3/8" Dr. Socket 12 Pt. - 19mm	86-857	Combination Wrench - 12mm
88-939	3/8" Dr. Socket 8 Pt. - 5/16"	86-858	Combination Wrench - 13mm
88-940	3/8" Dr. Socket 8 Pt. - 3/8"	86-860	Combination Wrench - 15mm
85-858	3/8" Dr. Socket 8 Pt. - 7/16"	86-862	Combination Wrench - 17mm
91-286	3/8" Dr. Deep Socket 12 Pt. - 3/8"	86-864	Combination Wrench - 19mm
91-287	3/8" Dr. Deep Socket 12 Pt. - 7/16"	86-380	3/8" Dr. Spark Plug Socket 6 Pt. - 5/8"
91-288	3/8" Dr. Deep Socket 12 Pt. - 1/2"	86-381	3/8" Dr. Spark Plug Socket 6 Pt. - 13/16"
91-289	3/8" Dr. Deep Socket 12 Pt. - 9/16"	86-206	3/8" Dr. Extension Bar - 3"
91-296	3/8" Dr. Deep Socket 12 Pt. - 5/8"	86-207	3/8" Dr. Extension Bar - 6"
91-297	3/8" Dr. Deep Socket 12 Pt. - 11/16"	87-715	3/8" Dr. Round Head Ratchet Knurled Handle
91-298	3/8" Dr. Deep Socket 12 Pt. - 3/4"	86-211	3/8" Dr. Universal Joint
91-302	3/8" Dr. Deep Socket 12 Pt. - 13/16"	86-006	1/4" Dr. Extension Bar - 3"
86-322	3/8" Dr. Deep Socket 6 Pt. - 10mm	86-007	1/4" Dr. Extension Bar - 6"
86-323	3/8" Dr. Deep Socket 6 Pt. - 11mm	87-710	1/4" Dr. Round Head Ratchet Knurled Handle
86-324	3/8" Dr. Deep Socket 6 Pt. - 12mm	86-004	1/4" Dr. Spinner Handle
86-325	3/8" Dr. Deep Socket 6 Pt. - 13mm		11 Pc. L-Key SAE
86-326	3/8" Dr. Deep Socket 6 Pt. - 14mm		7 Pc. L-Key mm
86-327	3/8" Dr. Deep Socket 6 Pt. - 15mm	87-720	1/2" Dr. Round Head Ratchet Knurled Handle
86-328	3/8" Dr. Deep Socket 6 Pt. - 17mm	86-407	1/2" Dr. Extension Bar - 5"
88-826	3/8" Dr. Deep Socket 6 Pt. - 18mm		6" Slip Joint Plier with Red Grip
86-329	3/8" Dr. Deep Socket 6 Pt. - 19mm		6" Diagonal Cutting Plier with Red Grip
86-462	1/2" Dr. Socket 12 Pt. - 7/16"		14 Pc. Slotted, Phillips®, Torx® Screwdriver Set
86-463	1/2" Dr. Socket 12 Pt. - 1/2"		5 Pc. Nut Driver Set
86-464	1/2" Dr. Socket 12 Pt. - 9/16"		
88-815	1/2" Dr. Socket 12 Pt. - 5/8"		
88-816	1/2" Dr. Socket 12 Pt. - 11/16"		
88-817	1/2" Dr. Socket 12 Pt. - 3/4"		
88-818	1/2" Dr. Socket 12 Pt. - 13/16"		

*TORX® is a registered trademark of Tectron Inc.

*PHILLIPS® is a registered trademark of Phillips Screw Co.

MULTI-DRIVE SETS

91-988 – 201 PIECE MECHANICS SET 1/4", 3/8" & 1/2" DRIVE

Contents:

DESCRIPTION	DESCRIPTION
1/4" Dr. Socket 6 Pt. - 5/32"	3/8" Dr. Socket 6 Pt. - 5/8"
1/4" Dr. Socket 6 Pt. - 3/16"	3/8" Dr. Socket 6 Pt. - 13/16"
1/4" Dr. Socket 6 Pt. - 7/32"	3/8" Dr. Socket 6 Pt. - 6mm
1/4" Dr. Socket 6 Pt. - 1/4"	3/8" Dr. Socket 6 Pt. - 7mm
1/4" Dr. Socket 6 Pt. - 9/32"	3/8" Dr. Socket 6 Pt. - 8mm
1/4" Dr. Socket 6 Pt. - 5/16"	3/8" Dr. Socket 6 Pt. - 9mm
1/4" Dr. Socket 6 Pt. - 11/32"	3/8" Dr. Socket 6 Pt. - 10mm
1/4" Dr. Socket 6 Pt. - 3/8"	3/8" Dr. Socket 6 Pt. - 11mm
1/4" Dr. Socket 6 Pt. - 7/16"	3/8" Dr. Socket 6 Pt. - 12mm
1/4" Dr. Socket 6 Pt. - 1/2"	3/8" Dr. Socket 6 Pt. - 13mm
1/4" Dr. Socket 6 Pt. - 4mm	3/8" Dr. Socket 6 Pt. - 14mm
1/4" Dr. Socket 6 Pt. - 4.5mm	3/8" Dr. Socket 6 Pt. - 15mm
1/4" Dr. Socket 6 Pt. - 5mm	3/8" Dr. Socket 6 Pt. - 16mm
1/4" Dr. Socket 6 Pt. - 5.5mm	3/8" Dr. Socket 6 Pt. - 17mm
1/4" Dr. Socket 6 Pt. - 6mm	3/8" Dr. Socket 6 Pt. - 18mm
1/4" Dr. Socket 6 Pt. - 7mm	3/8" Dr. Socket 6 Pt. - 19mm
1/4" Dr. Socket 6 Pt. - 8mm	3/8" Dr. Deep Socket 6 Pt. - 3/8"
1/4" Dr. Socket 6 Pt. - 9mm	3/8" Dr. Deep Socket 6 Pt. - 7/16"
1/4" Dr. Socket 6 Pt. - 10mm	3/8" Dr. Deep Socket 6 Pt. - 1/2"
1/4" Dr. Socket 6 Pt. - 11mm	3/8" Dr. Deep Socket 6 Pt. - 9/16"
1/4" Dr. Socket 6 Pt. - 12mm	3/8" Dr. Deep Socket 6 Pt. - 5/8"
1/4" Dr. Socket 6 Pt. - 13mm	3/8" Dr. Deep Socket 6 Pt. - 10mm
1/4" Dr. Socket 6 Pt. - 14mm	3/8" Dr. Deep Socket 6 Pt. - 12mm
1/4" Dr. Deep Socket 6 Pt. - 5/32"	3/8" Dr. Deep Socket 6 Pt. - 14mm
1/4" Dr. Deep Socket 6 Pt. - 3/16"	1/2" Dr. Socket 6 Pt. - 3/8"
1/4" Dr. Deep Socket 6 Pt. - 7/32"	1/2" Dr. Socket 6 Pt. - 7/16"
1/4" Dr. Deep Socket 6 Pt. - 1/4"	1/2" Dr. Socket 6 Pt. - 9/16"
1/4" Dr. Deep Socket 6 Pt. - 9/32"	1/2" Dr. Socket 6 Pt. - 1/2"
1/4" Dr. Deep Socket 6 Pt. - 5/16"	1/2" Dr. Socket 6 Pt. - 5/8"
1/4" Dr. Deep Socket 6 Pt. - 11/32"	1/2" Dr. Socket 6 Pt. - 7/8"
1/4" Dr. Deep Socket 6 Pt. - 3/8"	1/2" Dr. Socket 6 Pt. - 12mm
1/4" Dr. Deep Socket 6 Pt. - 7/16"	1/2" Dr. Socket 6 Pt. - 13mm
1/4" Dr. Deep Socket 6 Pt. - 1/2"	1/2" Dr. Socket 6 Pt. - 14mm
1/4" Dr. Deep Socket 6 Pt. - 4mm	1/2" Dr. Socket 6 Pt. - 15mm
1/4" Dr. Deep Socket 6 Pt. - 5mm	1/2" Dr. Socket 6 Pt. - 16mm
1/4" Dr. Deep Socket 6 Pt. - 6mm	1/2" Dr. Socket 6 Pt. - 17mm
1/4" Dr. Deep Socket 6 Pt. - 7mm	1/2" Dr. Socket 6 Pt. - 18mm
1/4" Dr. Deep Socket 6 Pt. - 8mm	1/2" Dr. Socket 6 Pt. - 19mm
1/4" Dr. Deep Socket 6 Pt. - 9mm	45C FP Short Comb. Wrench - 3/8"
1/4" Dr. Deep Socket 6 Pt. - 10mm	45C FP Short Comb. Wrench - 7/16"
1/4" Dr. Deep Socket 6 Pt. - 11mm	45C FP Short Comb. Wrench - 1/2"
1/4" Dr. Deep Socket 6 Pt. - 12mm	45C FP Short Comb. Wrench - 9/16"
1/4" Dr. Deep Socket 6 Pt. - 13mm	45C FP Short Comb. Wrench - 8mm
1/4" Dr. Deep Socket 6 Pt. - 14mm	45C FP Short Comb. Wrench - 9mm
3/8" Dr. Socket 6 Pt. - 1/4"	45C FP Short Comb. Wrench - 10mm
3/8" Dr. Socket 6 Pt. - 11/16"	45C FP Short Comb. Wrench - 12mm
3/8" Dr. Socket 6 Pt. - 3/8"	1/4" Dr. Round Head Ratchet - QR
3/8" Dr. Socket 6 Pt. - 7/16"	3/8" Dr. Round Head Ratchet - QR
3/8" Dr. Socket 6 Pt. - 5/16"	1/2" Dr. Round Head Ratchet - QR
3/8" Dr. Socket 6 Pt. - 1/2"	14F*38M Adapter
3/8" Dr. Socket 6 Pt. - 9/16"	1/4" Dr. Bit Holder 1/4"



DESCRIPTION
3/8" Dr. Extension Bar - 3"
38F*14M Adapter
3/8" Dr. Spark Plug Socket 6 Pt. - 5/8"
1/4" Dr. Extension Bar - 3"
14 Pc. L key - Short Arm: 0.05, 1/16, 5/64, 3/32, 7/64, 9/64, Long Arm: 3/32, 7/64, 1/8, 9/64, 5/32, 3/16, 7/32, 1/4
14 Pc. L key - Short Arm 1.3, 1.5, 2, 2.5, 3, 4 Long Arm 1.3, 1.5, 2, 2.5, 3, 4, 5, 6
11 Pc. 1/4" Dr. Bits Set * 25 mm 8660
11 Pc. 1/4" Dr. Bits Set * 25 mm 8660
11 Pc. 1/4" Dr. Bits Set * 25 mm 8660
11 Pc. 1/4" Dr. Bits Set * 25 mm 8660
Nut Bit - 3/16 1/4*34
Nut Bit - 7/32 1/4*36
Nut Bit - 1/4 1/4*36
Nut Bit - 5/16 1/4*36
Nut Bit - 11/32 1/4*36
Nut Bit - 3/8 1/4*38
Nut Bit - 7/16 1/4*38
Nut Bit - 6 1/4*36
Nut Bit - 7 1/4*36
Nut Bit - 8 1/4*36
Nut Bit - 10 1/4*38
Nut Bit - 11 1/4*38



Contents:

ITEM NO.	DESCRIPTION
86-021	1/4" Dr. Socket 6 Pt. - 5/32"
86-022	1/4" Dr. Socket 6 Pt. - 3/16"
86-023	1/4" Dr. Socket 6 Pt. - 7/32"
86-024	1/4" Dr. Socket 6 Pt. - 1/4"
86-025	1/4" Dr. Socket 6 Pt. - 9/32"
86-026	1/4" Dr. Socket 6 Pt. - 5/16"
86-027	1/4" Dr. Socket 6 Pt. - 11/32"
86-028	1/4" Dr. Socket 6 Pt. - 3/8"
86-029	1/4" Dr. Socket 6 Pt. - 7/16"
86-030	1/4" Dr. Socket 6 Pt. - 1/2"
86-101	1/4" Dr. Socket 6 Pt. - 4mm
86-102	1/4" Dr. Socket 6 Pt. - 5mm
86-103	1/4" Dr. Socket 6 Pt. - 6mm
86-104	1/4" Dr. Socket 6 Pt. - 7mm
86-105	1/4" Dr. Socket 6 Pt. - 8mm
86-106	1/4" Dr. Socket 6 Pt. - 9mm
86-107	1/4" Dr. Socket 6 Pt. - 10mm
86-108	1/4" Dr. Socket 6 Pt. - 11mm
86-109	1/4" Dr. Socket 6 Pt. - 12mm
86-043	1/4" Dr. Deep Socket 6 Pt. - 1/4"
86-045	1/4" Dr. Deep Socket 6 Pt. - 5/16"
86-047	1/4" Dr. Deep Socket 6 Pt. - 11/32"
86-048	1/4" Dr. Deep Socket 6 Pt. - 3/8"
86-049	1/4" Dr. Deep Socket 6 Pt. - 1/2"
86-094	1/4" Dr. Deep Socket 6 Pt. - 6mm
86-095	1/4" Dr. Deep Socket 6 Pt. - 7mm
86-096	1/4" Dr. Deep Socket 6 Pt. - 8mm
86-097	1/4" Dr. Deep Socket 6 Pt. - 9mm
86-099	1/4" Dr. Deep Socket 6 Pt. - 11mm
91-928	1/4" Dr. Pear Head Ratchet

89-806 – 151 PIECE MECHANICS SET 1/4", 3/8" & 1/2" DRIVE

ITEM NO.	DESCRIPTION	ITEM NO.	DESCRIPTION
86-006	1/4" Dr. Extension Bar - 3"	88-796	1/2" Dr. Socket 12 Pt. - 24mm
91-138	3/8" Dr. Socket 12 Pt. - 7/16"	88-797	1/2" Dr. Socket 12 Pt. - 25mm
91-151	3/8" Dr. Socket 12 Pt. - 1/2"	88-799	1/2" Dr. Socket 12 Pt. - 27mm
91-186	3/8" Dr. Socket 12 Pt. - 9/16"	88-800	1/2" Dr. Socket 12 Pt. - 28mm
91-283	3/8" Dr. Socket 12 Pt. - 5/8"	88-801	1/2" Dr. Socket 12 Pt. - 29mm
88-176	3/8" Dr. Socket 12 Pt. - 11/16"	88-802	1/2" Dr. Socket 12 Pt. - 30mm
88-177	3/8" Dr. Socket 12 Pt. - 3/4"	86-483	1/2" Dr. Deep Socket 12 Pt. - 5/8"
88-179	3/8" Dr. Socket 12 Pt. - 13/16"	86-485	1/2" Dr. Deep Socket 12 Pt. - 3/4"
88-180	3/8" Dr. Socket 12 Pt. - 7/8"	86-487	1/2" Dr. Deep Socket 12 Pt. - 7/8"
88-181	3/8" Dr. Socket 12 Pt. - 15/16"	86-489	1/2" Dr. Deep Socket 12 Pt. - 1"
86-345	3/8" Dr. Socket 12 Pt. - 10mm	86-427	1/2" Dr. Deep Socket 12 Pt. - 19mm
86-346	3/8" Dr. Socket 12 Pt. - 11mm	86-429	1/2" Dr. Deep Socket 12 Pt. - 21mm
86-347	3/8" Dr. Socket 12 Pt. - 12mm	86-430	1/2" Dr. Deep Socket 12 Pt. - 22mm
86-348	3/8" Dr. Socket 12 Pt. - 13mm	86-431	1/2" Dr. Deep Socket 12 Pt. - 23mm
86-349	3/8" Dr. Socket 12 Pt. - 14mm	91-930	1/2" Dr. Pear Head Ratchet
86-350	3/8" Dr. Socket 12 Pt. - 15mm	80-017	Combination Wrench - Full Polish - 1/4"
86-352	3/8" Dr. Socket 12 Pt. - 17mm	85-000	Combination Wrench - Full Polish - 5/16"
88-147	3/8" Dr. Socket 12 Pt. - 19mm	85-015	Combination Wrench - Full Polish - 3/8"
88-148	3/8" Dr. Socket 12 Pt. - 20mm	85-160	Combination Wrench - Full Polish - 7/16"
88-149	3/8" Dr. Socket 12 Pt. - 21mm	85-226	Combination Wrench - Full Polish - 1/2"
88-150	3/8" Dr. Socket 12 Pt. - 22mm	85-227	Combination Wrench - Full Polish - 9/16"
91-286	3/8" Dr. Deep Socket 12 Pt. - 3/8"	85-588	Combination Wrench - Full Polish - 8mm
91-287	3/8" Dr. Deep Socket 12 Pt. - 7/16"	85-594	Combination Wrench Full Polish - 9mm
91-288	3/8" Dr. Deep Socket 12 Pt. - 1/2"	85-615	Combination Wrench Full Polish - 11mm
91-289	3/8" Dr. Deep Socket 12 Pt. - 9/16"	85-616	Combination Wrench Full Polish - 12mm
91-296	3/8" Dr. Deep Socket 12 Pt. - 5/8"	85-619	Combination Wrench Full Polish - 13mm
86-362	3/8" Dr. Deep Socket 12 Pt. - 10mm	85-665	Combination Wrench Full Polish - 15mm
86-363	3/8" Dr. Deep Socket 12 Pt. - 11mm		Bit Driver
86-365	3/8" Dr. Deep Socket 12 Pt. - 13mm		11 Pc. L-key Set mm - 1.5, 2, 2.5, 3, 4, 5, 5.5, 6, 8, 10
86-367	3/8" Dr. Deep Socket 12 Pt. - 15mm		12 Pc. L-key Set - 1/16", 5/64", 3/32", 7/64", 1/8", 9/64", 5/32", 3/16", 7/32", 1/4", 5/16", 3/8"
86-369	3/8" Dr. Deep Socket 12 Pt. - 17mm		Nut Bits - 3/16"
91-929	3/8" Dr. Pear Head Ratchet		Nut Bits - 7/32"
86-206	3/8" Dr. Extension Bar - 3"		Nut Bits - 1/4"
86-380	3/8" Dr. Spark Plug Socket 6 Pt. - 5/8"		Nut Bits - 5/16"
86-494	1/2" Dr. Socket 12 Pt. - 1/4"		Nut Bits - 11/32"
86-461	1/2" Dr. Socket 12 Pt. - 3/8"		Nut Bits - 3/8"
86-462	1/2" Dr. Socket 12 Pt. - 7/16"		Nut Bits - 7/16"
86-463	1/2" Dr. Socket 12 Pt. - 1/2"		Nut Bits - 6mm
86-497	1/2" Dr. Socket 12 Pt. - 19/32"		Nut Bits - 7mm
86-498	1/2" Dr. Socket 12 Pt. - 25/32"		Nut Bits - 8mm
86-499	1/2" Dr. Socket 12 Pt. - 31/32"		Nut Bits - 10mm
88-821	1/2" Dr. Socket 12 Pt. - 1"		Nut Bits - 11mm
88-822	1/2" Dr. Socket 12 Pt. - 1-1/16"		Screwdriver Set: Slot - 4, 5.5, 6.5, 7;
88-823	1/2" Dr. Socket 12 Pt. - 1-1/8"		Phillips®: #01, 02, 03 & Bit Adapter
86-496	1/2" Dr. Socket 12 Pt. - 1-3/16"		Blow Mold Case
88-824	1/2" Dr. Socket 12 Pt. - 1-1/4"		
88-790	1/2" Dr. Socket 12 Pt. - 18mm		
88-791	1/2" Dr. Socket 12 Pt. - 19mm		
88-793	1/2" Dr. Socket 12 Pt. - 21mm		
88-795	1/2" Dr. Socket 12 Pt. - 23mm		

89-805 – 122 PIECE MECHANICS SET 1/4", 3/8" & 1/2" DRIVE

Contents:

ITEM NO.	DESCRIPTION	ITEM NO.	DESCRIPTION
86-021	1/4" Dr. Socket 6 Pt. - 5/32"	86-367	3/8" Dr. Deep Socket 12 Pt. - 15mm
86-022	1/4" Dr. Socket 6 Pt. - 3/16"	86-369	3/8" Dr. Deep Socket 12 Pt. - 17mm
86-023	1/4" Dr. Socket 6 Pt. - 7/32"	86-380	3/8" Dr. Spark Plug Socket 6 Pt. - 5/8"
86-024	1/4" Dr. Socket 6 Pt. - 1/4"	91-929	3/8" Dr. Pear Head Ratchet
86-025	1/4" Dr. Socket 6 Pt. - 9/32"	86-206	3/8" Dr. Extension Bar - 3"
86-026	1/4" Dr. Socket 6 Pt. - 5/16"	86-463	1/2" Dr. Socket 12 Pt. - 1/2"
86-027	1/4" Dr. Socket 6 Pt. - 11/32"	86-494	1/2" Dr. Socket 12 Pt. - 1/4"
86-028	1/4" Dr. Socket 6 Pt. - 3/8"	86-461	1/2" Dr. Socket 12 Pt. - 3/8"
86-029	1/4" Dr. Socket 6 Pt. - 7/16"	86-462	1/2" Dr. Socket 12 Pt. - 7/16"
86-030	1/4" Dr. Socket 6 Pt. - 1/2"	86-497	1/2" Dr. Socket 12 Pt. - 19/32"
86-101	1/4" Dr. Socket 6 Pt. - 4mm	86-498	1/2" Dr. Socket 12 Pt. - 25/32"
86-102	1/4" Dr. Socket 6 Pt. - 5mm	86-499	1/2" Dr. Socket 12 Pt. - 31/32"
86-103	1/4" Dr. Socket 6 Pt. - 6mm	86-496	1/2" Dr. Socket 12 Pt. - 1-3/16"
86-104	1/4" Dr. Socket 6 Pt. - 7mm	88-790	1/2" Dr. Socket 12 Pt. - 18mm
86-105	1/4" Dr. Socket 6 Pt. - 8mm	88-791	1/2" Dr. Socket 12 Pt. - 19mm
86-106	1/4" Dr. Socket 6 Pt. - 9mm	88-793	1/2" Dr. Socket 12 Pt. - 21mm
86-107	1/4" Dr. Socket 6 Pt. - 10mm	88-795	1/2" Dr. Socket 12 Pt. - 23mm
86-108	1/4" Dr. Socket 6 Pt. - 11mm	88-796	1/2" Dr. Socket 12 Pt. - 24mm
86-109	1/4" Dr. Socket 6 Pt. - 12mm	88-797	1/2" Dr. Socket 12 Pt. - 25mm
86-043	1/4" Dr. Deep Socket 6 Pt. - 1/4"	88-799	1/2" Dr. Socket 12 Pt. - 27mm
86-045	1/4" Dr. Deep Socket 6 Pt. - 5/16"	86-483	1/2" Dr. Deep Socket 12 Pt. - 5/8"
86-047	1/4" Dr. Deep Socket 6 Pt. - 3/8"	86-485	1/2" Dr. Deep Socket 12 Pt. - 3/4"
86-048	1/4" Dr. Deep Socket 6 Pt. - 7/16"	86-487	1/2" Dr. Deep Socket 12 Pt. - 7/8"
86-049	1/4" Dr. Deep Socket 6 Pt. - 1/2"	86-489	1/2" Dr. Deep Socket 12 Pt. - 1"
86-094	1/4" Dr. Deep Socket 6 Pt. - 6mm	86-427	1/2" Dr. Deep Socket 12 Pt. - 19mm
86-095	1/4" Dr. Deep Socket 6 Pt. - 7mm	86-429	1/2" Dr. Deep Socket 12 Pt. - 21mm
86-096	1/4" Dr. Deep Socket 6 Pt. - 8mm	86-430	1/2" Dr. Deep Socket 12 Pt. - 22mm
86-097	1/4" Dr. Deep Socket 6 Pt. - 9mm	86-431	1/2" Dr. Deep Socket 12 Pt. - 23mm
86-099	1/4" Dr. Deep Socket 6 Pt. - 11mm	91-930	1/2" Dr. Pear Head Ratchet
91-928	1/4" Dr. Pear Head Ratchet	88-041	Open End Combination Wrench - Full Polish - 3/8" x 7/16"
86-006	1/4" Dr. Extension Bar - 3"	88-042	Open End Combination Wrench - Full Polish - 1/2" x 9/16"
91-138	3/8" Dr. Socket 12 Pt. - 7/16"	88-043	Open End Combination Wrench - Full Polish - 10mm x 11mm
91-151	3/8" Dr. Socket 12 Pt. - 1/2"	88-153	Open End Combination Wrench - Full Polish - 13mm x 15mm
91-186	3/8" Dr. Socket 12 Pt. - 9/16"		Screwdriver Bit Set:
91-283	3/8" Dr. Socket 12 Pt. - 5/8"		Slotted: 4, 5.5, 6.5, 7,
88-176	3/8" Dr. Socket 12 Pt. - 11/16"		Phillips®: #01, #02, #03,
88-177	3/8" Dr. Socket 12 Pt. - 3/4"		Bit Adapter
88-179	3/8" Dr. Socket 12 Pt. - 13/16"		Nut Bits - 3/16"
88-180	3/8" Dr. Socket 12 Pt. - 7/8"		Nut Bits - 7/32"
88-181	3/8" Dr. Socket 12 Pt. - 15/16"		Nut Bits - 5/16"
86-345	3/8" Dr. Socket 12 Pt. - 10mm		Nut Bits - 1/4"
86-346	3/8" Dr. Socket 12 Pt. - 11mm		Nut Bits - 11/32"
86-347	3/8" Dr. Socket 12 Pt. - 12mm		Nut Bits - 3/8"
86-348	3/8" Dr. Socket 12 Pt. - 13mm		Nut Bits - 7/16"
86-349	3/8" Dr. Socket 12 Pt. - 14mm		Nut Bits - 6mm
86-350	3/8" Dr. Socket 12 Pt. - 15mm		Nut Bits - 7mm
86-352	3/8" Dr. Socket 12 Pt. - 17mm		Nut Bits - 8mm
88-147	3/8" Dr. Socket 12 Pt. - 19mm		Nut Bits - 10mm
88-148	3/8" Dr. Socket 12 Pt. - 20mm		Nut Bits - 11mm
88-149	3/8" Dr. Socket 12 Pt. - 21mm		9 Pc. L-key Set: mm - 1.5mm,
88-150	3/8" Dr. Socket 12 Pt. - 22mm		2mm, 2.5mm, 3mm, 4mm, 5mm,
91-289	3/8" Dr. Deep Socket 12 Pt. - 9/16"		6mm, 8mm, 10mm
91-296	3/8" Dr. Deep Socket 12 Pt. - 5/8"		Bit Driver
91-286	3/8" Dr. Deep Socket 12 Pt. - 3/8"		Blow Mold Case
91-287	3/8" Dr. Deep Socket 12 Pt. - 7/16"		
91-288	3/8" Dr. Deep Socket 12 Pt. - 1/2"		
86-362	3/8" Dr. Deep Socket 12 Pt. - 10mm		
86-363	3/8" Dr. Deep Socket 12 Pt. - 11mm		
86-365	3/8" Dr. Deep Socket 12 Pt. - 13mm		





85-003 – 118 PIECE SOCKET SET 1/4", 3/8" & 1/2" DRIVE

Contents:

ITEM NO.	DESCRIPTION	ITEM NO.	DESCRIPTION
91-286	3/8" Dr. Deep Socket 12 Pt. - 3/8"	86-464	1/2" Dr. Socket 12 Pt. - 9/16"
91-287	3/8" Dr. Deep Socket 12 Pt. - 7/16"	88-815	1/2" Dr. Socket 12 Pt. - 5/8"
91-288	3/8" Dr. Deep Socket 12 Pt. - 1/2"	88-816	1/2" Dr. Socket 12 Pt. - 11/16"
91-289	3/8" Dr. Deep Socket 12 Pt. - 9/16"	88-817	1/2" Dr. Socket 12 Pt. - 3/4"
91-297	3/8" Dr. Deep Socket 12 Pt. - 11/16"	88-818	1/2" Dr. Socket 12 Pt. - 13/16"
86-021	1/4" Dr. Socket 6 Pt. - 5/32"	86-380	3/8" Dr. Spark Plug Socket 6 Pt. - 5/8"
86-022	1/4" Dr. Socket 6 Pt. - 3/16"	86-833	Combination Wrench - 3/8"
86-023	1/4" Dr. Socket 6 Pt. - 7/32"	86-834	Combination Wrench - 7/16"
86-024	1/4" Dr. Socket 6 Pt. - 1/4"	86-835	Combination Wrench - 1/2"
86-025	1/4" Dr. Socket 6 Pt. - 9/32"	86-836	Combination Wrench - 9/16"
86-026	1/4" Dr. Socket 6 Pt. - 5/16"	86-837	Combination Wrench - 5/8"
86-027	1/4" Dr. Socket 6 Pt. - 11/32"	87-331	1/4" Dr. Socket 12 Pt. - 3/16"
86-028	1/4" Dr. Socket 6 Pt. - 3/8"	87-332	1/4" Dr. Socket 12 Pt. - 7/32"
86-029	1/4" Dr. Socket 6 Pt. - 7/16"	87-333	1/4" Dr. Socket 12 Pt. - 1/4"
86-030	1/4" Dr. Socket 6 Pt. - 1/2"	87-334	1/4" Dr. Socket 12 Pt. - 9/32"
86-043	1/4" Dr. Deep Socket 6 Pt. - 1/4"	87-335	1/4" Dr. Socket 12 Pt. - 5/16"
86-044	1/4" Dr. Deep Socket 6 Pt. - 9/32"	87-336	1/4" Dr. Socket 12 Pt. - 11/32"
86-045	1/4" Dr. Deep Socket 6 Pt. - 5/16"	87-337	1/4" Dr. Socket 12 Pt. - 3/8"
86-046	1/4" Dr. Deep Socket 6 Pt. - 11/32"	87-338	1/4" Dr. Socket 12 Pt. - 7/16"
86-047	1/4" Dr. Deep Socket 6 Pt. - 3/8"	87-339	1/4" Dr. Socket 12 Pt. - 1/2"
86-048	1/4" Dr. Deep Socket 6 Pt. - 7/16"	91-132	3/8" Dr. Socket 12 Pt. - 3/8"
86-049	1/4" Dr. Deep Socket 6 Pt. - 1/2"	91-138	3/8" Dr. Socket 12 Pt. - 7/16"
86-095	1/4" Dr. Deep Socket 6 Pt. - 7mm	91-151	3/8" Dr. Socket 12 Pt. - 1/2"
86-096	1/4" Dr. Deep Socket 6 Pt. - 8mm	91-186	3/8" Dr. Socket 12 Pt. - 9/16"
86-097	1/4" Dr. Deep Socket 6 Pt. - 9mm	91-283	3/8" Dr. Socket 12 Pt. - 5/8"
86-098	1/4" Dr. Deep Socket 6 Pt. - 10mm	88-176	3/8" Dr. Socket 12 Pt. - 11/16"
86-099	1/4" Dr. Deep Socket 6 Pt. - 11mm	88-177	3/8" Dr. Socket 12 Pt. - 3/4"
86-100	1/4" Dr. Deep Socket 6 Pt. - 12mm	86-344	3/8" Dr. Socket 12 Pt. - 9mm
86-116	1/4" Dr. Deep Socket 6 Pt. - 13mm	86-345	3/8" Dr. Socket 12 Pt. - 10mm
86-101	1/4" Dr. Socket 6 Pt. - 4mm	86-346	3/8" Dr. Socket 12 Pt. - 11mm
86-102	1/4" Dr. Socket 6 Pt. - 5mm	86-347	3/8" Dr. Socket 12 Pt. - 12mm
86-103	1/4" Dr. Socket 6 Pt. - 6mm	86-348	3/8" Dr. Socket 12 Pt. - 13mm
86-104	1/4" Dr. Socket 6 Pt. - 7mm	86-349	3/8" Dr. Socket 12 Pt. - 14mm
86-105	1/4" Dr. Socket 6 Pt. - 8mm	86-350	3/8" Dr. Socket 12 Pt. - 15mm
86-106	1/4" Dr. Socket 6 Pt. - 9mm	86-351	3/8" Dr. Socket 12 Pt. - 16mm
86-107	1/4" Dr. Socket 6 Pt. - 10mm	86-352	3/8" Dr. Socket 12 Pt. - 17mm
86-108	1/4" Dr. Socket 6 Pt. - 11mm	88-146	3/8" Dr. Socket 12 Pt. - 18mm
86-109	1/4" Dr. Socket 6 Pt. - 12mm	88-147	3/8" Dr. Socket 12 Pt. - 19mm
86-112	1/4" Dr. Socket 6 Pt. - 13mm	88-179	3/8" Dr. Socket 12 Pt. - 13/16"
86-304	3/8" Dr. Socket 6 Pt. - 9mm	86-124	1/4" Dr. Bit Holder
86-305	3/8" Dr. Socket 6 Pt. - 10mm	86-406	1/2" Dr. Extension Bar 2.5"
86-306	3/8" Dr. Socket 6 Pt. - 11mm	88-938	3/8" Dr. Socket 8 Pt. - 1/4"
86-307	3/8" Dr. Socket 6 Pt. - 12mm	88-939	3/8" Dr. Socket 8 Pt. - 5/16"
86-308	3/8" Dr. Socket 6 Pt. - 13mm	88-940	3/8" Dr. Socket 8 Pt. - 3/8"
86-309	3/8" Dr. Socket 6 Pt. - 14mm	85-858	3/8" Dr. Socket 8 Pt. - 7/16"
86-310	3/8" Dr. Socket 6 Pt. - 15mm	85-066	3/8" Dr. Socket 8 Pt. - 1/2"
86-312	3/8" Dr. Socket 6 Pt. - 17mm		10 Assorted Bits
88-132	3/8" Dr. Socket 6 Pt. - 19mm	89-817	1/4" Dr. Pear Head Ratchet
86-322	3/8" Dr. Deep Socket 6 Pt. - 10mm	86-004	1/4" Dr. Spinner Handle
86-324	3/8" Dr. Deep Socket 6 Pt. - 12mm	89-818	3/8" Dr. Pear Head Ratchet
86-325	3/8" Dr. Deep Socket 6 Pt. - 13mm	89-819	1/2" Dr. Pear Head Ratchet
86-326	3/8" Dr. Deep Socket 6 Pt. - 14mm	86-206	3/8" Dr. Extension Bar - 3"
86-327	3/8" Dr. Deep Socket 6 Pt. - 15mm	86-207	3/8" Dr. Extension Bar - 6"
86-462	1/2" Dr. Socket 12 Pt. - 7/16"	86-006	1/4" Dr. Extension Bar - 3"
86-463	1/2" Dr. Socket 12 Pt. - 1/2"		Blow Mold Case

MULTI-DRIVE SETS

85-596 – 101 PIECE MECHANICS SET 1/4", 3/8" & 1/2" DRIVE

Contents:

ITEM NO.	DESCRIPTION	ITEM NO.	DESCRIPTION
86-021	1/4" Dr. Socket 6 Pt. - 5/32"	86-344	3/8" Dr. Socket 12 Pt. - 9mm
86-022	1/4" Dr. Socket 6 Pt. - 3/16"	86-345	3/8" Dr. Socket 12 Pt. - 10mm
86-023	1/4" Dr. Socket 6 Pt. - 7/32"	86-346	3/8" Dr. Socket 12 Pt. - 11mm
86-024	1/4" Dr. Socket 6 Pt. - 1/4"	86-347	3/8" Dr. Socket 12 Pt. - 12mm
86-025	1/4" Dr. Socket 6 Pt. - 9/32"	86-348	3/8" Dr. Socket 12 Pt. - 13mm
86-026	1/4" Dr. Socket 6 Pt. - 5/16"	86-349	3/8" Dr. Socket 12 Pt. - 14mm
86-027	1/4" Dr. Socket 6 Pt. - 11/32"	86-350	3/8" Dr. Socket 12 Pt. - 15mm
86-028	1/4" Dr. Socket 6 Pt. - 3/8"	86-351	3/8" Dr. Socket 12 Pt. - 16mm
86-029	1/4" Dr. Socket 6 Pt. - 7/16"	86-352	3/8" Dr. Socket 12 Pt. - 17mm
86-030	1/4" Dr. Socket 6 Pt. - 1/2"	88-147	3/8" Dr. Socket 12 Pt. - 19mm
86-101	1/4" Dr. Socket 6 Pt. - 4mm	91-286	3/8" Dr. Deep Socket 12 Pt. - 3/8"
86-110	1/4" Dr. Socket 6 Pt. - 4.5mm	91-287	3/8" Dr. Deep Socket 12 Pt. - 7/16"
86-102	1/4" Dr. Socket 6 Pt. - 5mm	91-288	3/8" Dr. Deep Socket 12 Pt. - 1/2"
86-111	1/4" Dr. Socket 6 Pt. - 5.5mm	91-289	3/8" Dr. Deep Socket 12 Pt. - 9/16"
86-103	1/4" Dr. Socket 6 Pt. - 6mm	91-296	3/8" Dr. Deep Socket 12 Pt. - 5/8"
86-104	1/4" Dr. Socket 6 Pt. - 7mm	86-362	3/8" Dr. Deep Socket 12 Pt. - 10mm
86-105	1/4" Dr. Socket 6 Pt. - 8mm	86-363	3/8" Dr. Deep Socket 12 Pt. - 11mm
86-106	1/4" Dr. Socket 6 Pt. - 9mm	86-364	3/8" Dr. Deep Socket 12 Pt. - 12mm
86-107	1/4" Dr. Socket 6 Pt. - 10mm	86-365	3/8" Dr. Deep Socket 12 Pt. - 13mm
86-108	1/4" Dr. Socket 6 Pt. - 11mm	86-366	3/8" Dr. Deep Socket 12 Pt. - 14mm
86-109	1/4" Dr. Socket 6 Pt. - 12mm	86-367	3/8" Dr. Deep Socket 12 Pt. - 15mm
86-112	1/4" Dr. Socket 6 Pt. - 13mm	86-380	3/8" Dr. Spark Plug Socket 6 Pt. - 5/8"
88-964	1/4" Dr. Deep Socket 6 Pt. - 3/16"	86-381	3/8" Dr. Spark Plug Socket 6 Pt. - 13/16"
88-934	1/4" Dr. Deep Socket 6 Pt. - 7/32"	86-206	3/8" Dr. Extension Bar - 3"
86-043	1/4" Dr. Deep Socket 6 Pt. - 1/4"	86-207	3/8" Dr. Extension Bar - 6"
86-044	1/4" Dr. Deep Socket 6 Pt. - 9/32"	86-464	1/2" Dr. Socket 12 Pt. - 9/16"
86-045	1/4" Dr. Deep Socket 6 Pt. - 5/16"	88-815	1/2" Dr. Socket 12 Pt. - 5/8"
86-046	1/4" Dr. Deep Socket 6 Pt. - 11/32"	88-816	1/2" Dr. Socket 12 Pt. - 11/16"
86-047	1/4" Dr. Deep Socket 6 Pt. - 3/8"	88-817	1/2" Dr. Socket 12 Pt. - 3/4"
86-048	1/4" Dr. Deep Socket 6 Pt. - 7/16"	88-818	1/2" Dr. Socket 12 Pt. - 13/16"
86-049	1/4" Dr. Deep Socket 6 Pt. - 1/2"	88-819	1/2" Dr. Socket 12 Pt. - 7/8"
86-006	1/4" Dr. Extension Bar - 3"	88-788	1/2" Dr. Socket 12 Pt. - 16mm
88-976	3/8" Dr. Socket 6 Pt. - 3/8"	88-789	1/2" Dr. Socket 12 Pt. - 17mm
88-977	3/8" Dr. Socket 6 Pt. - 7/16"	88-790	1/2" Dr. Socket 12 Pt. - 18mm
88-978	3/8" Dr. Socket 6 Pt. - 1/2"	88-791	1/2" Dr. Socket 12 Pt. - 19mm
88-979	3/8" Dr. Socket 6 Pt. - 9/16"	88-793	1/2" Dr. Socket 12 Pt. - 21mm
88-980	3/8" Dr. Socket 6 Pt. - 5/8"	86-407	1/2" Dr. Extension Bar - 5"
88-161	3/8" Dr. Socket 6 Pt. - 11/16"	87-710	1/4" Dr. Round Head Ratchet Knurled Handle
88-162	3/8" Dr. Socket 6 Pt. - 3/4"	87-715	3/8" Dr. Round Head Ratchet Knurled Handle
88-164	3/8" Dr. Socket 6 Pt. - 13/16"	87-720	1/2" Dr. Round Head Ratchet Knurled Handle
86-261	3/8" Dr. Socket 12 Pt. - 5/16"	86-833	Combination Wrench - 3/8"
91-132	3/8" Dr. Socket 12 Pt. - 3/8"	86-834	Combination Wrench - 7/16"
91-138	3/8" Dr. Socket 12 Pt. - 7/16"	86-835	Combination Wrench - 1/2"
91-151	3/8" Dr. Socket 12 Pt. - 1/2"	86-836	Combination Wrench - 9/16"
91-186	3/8" Dr. Socket 12 Pt. - 9/16"	86-837	Combination Wrench - 5/8"
91-283	3/8" Dr. Socket 12 Pt. - 5/8"		7 Pc. L-Key mm
88-176	3/8" Dr. Socket 12 Pt. - 11/16"		Blow Mold Case
88-177	3/8" Dr. Socket 12 Pt. - 3/4"		
88-179	3/8" Dr. Socket 12 Pt. - 13/16"		



Quick Release



WARNING: WORK SAFELY WITH TOOLS WEAR SAFETY GOGGLES.

Toll Free Customer Service Number: 1-800-262-2161
Customer Service FAX Number: 1-800-643-3756



85-444 – 99 PIECE SOCKET SET 1/4", 3/8" & 1/2" DRIVE

Contents:

ITEM NO.	DESCRIPTION	ITEM NO.	DESCRIPTION
86-006	1/4" Dr. Extension Bar - 3"	91-296	3/8" Dr. Deep Socket 12 Pt. - 5/8"
86-007	1/4" Dr. Extension Bar - 6"	91-297	3/8" Dr. Deep Socket 12 Pt. - 11/16"
86-004	1/4" Dr. Spinner Handle	91-298	3/8" Dr. Deep Socket 12 Pt. - 3/4"
89-817	1/4" Dr. Pear Head Ratchet	91-302	3/8" Dr. Deep Socket 12 Pt. - 13/16"
86-021	1/4" Dr. Socket 6 Pt. - 5/32"	86-326	3/8" Dr. Deep Socket 6 Pt. - 14mm
86-022	1/4" Dr. Socket 6 Pt. - 3/16"	86-327	3/8" Dr. Deep Socket 6 Pt. - 15mm
86-023	1/4" Dr. Socket 6 Pt. - 7/32"	86-328	3/8" Dr. Deep Socket 6 Pt. - 17mm
86-024	1/4" Dr. Socket 6 Pt. - 1/4"	86-329	3/8" Dr. Deep Socket 6 Pt. - 19mm
86-025	1/4" Dr. Socket 6 Pt. - 9/32"	86-380	3/8" Dr. Spark Plug Socket 6 Pt. - 5/8"
86-026	1/4" Dr. Socket 6 Pt. - 5/16"	86-381	3/8" Dr. Spark Plug Socket 6 Pt. - 13/16"
86-027	1/4" Dr. Socket 6 Pt. - 11/32"	91-132	3/8" Dr. Socket 12 Pt. - 3/8"
86-028	1/4" Dr. Socket 6 Pt. - 3/8"	91-138	3/8" Dr. Socket 12 Pt. - 7/16"
86-029	1/4" Dr. Socket 6 Pt. - 7/16"	91-151	3/8" Dr. Socket 12 Pt. - 1/2"
86-030	1/4" Dr. Socket 6 Pt. - 1/2"	91-186	3/8" Dr. Socket 12 Pt. - 9/16"
88-964	1/4" Dr. Deep Socket 6 Pt. - 3/16"	91-283	3/8" Dr. Socket 12 Pt. - 5/8"
88-934	1/4" Dr. Deep Socket 6 Pt. - 7/32"	88-176	3/8" Dr. Socket 12 Pt. - 11/16"
86-043	1/4" Dr. Deep Socket 6 Pt. - 1/4"	88-177	3/8" Dr. Socket 12 Pt. - 3/4"
86-044	1/4" Dr. Deep Socket 6 Pt. - 9/32"	86-344	3/8" Dr. Socket 12 Pt. - 9mm
86-045	1/4" Dr. Deep Socket 6 Pt. - 5/16"	86-345	3/8" Dr. Socket 12 Pt. - 10mm
86-046	1/4" Dr. Deep Socket 6 Pt. - 11/32"	86-346	3/8" Dr. Socket 12 Pt. - 11mm
86-047	1/4" Dr. Deep Socket 6 Pt. - 3/8"	86-347	3/8" Dr. Socket 12 Pt. - 12mm
86-048	1/4" Dr. Deep Socket 6 Pt. - 7/16"	86-348	3/8" Dr. Socket 12 Pt. - 13mm
86-049	1/4" Dr. Deep Socket 6 Pt. - 1/2"	86-349	3/8" Dr. Socket 12 Pt. - 14mm
88-936	1/4" Dr. Deep Socket 6 Pt. - 5mm	86-350	3/8" Dr. Socket 12 Pt. - 15mm
86-361	1/4" Dr. Deep Socket 6 Pt. - 5.5mm	86-351	3/8" Dr. Socket 12 Pt. - 16mm
86-094	1/4" Dr. Deep Socket 6 Pt. - 6mm	86-352	3/8" Dr. Socket 12 Pt. - 17mm
86-095	1/4" Dr. Deep Socket 6 Pt. - 7mm	88-146	3/8" Dr. Socket 12 Pt. - 18mm
86-096	1/4" Dr. Deep Socket 6 Pt. - 8mm	88-147	3/8" Dr. Socket 12 Pt. - 19mm
86-097	1/4" Dr. Deep Socket 6 Pt. - 9mm	88-179	3/8" Dr. Socket 12 Pt. - 13/16"
86-098	1/4" Dr. Deep Socket 6 Pt. - 10mm	88-938	3/8" Dr. Socket 8 Pt. - 1/4"
86-099	1/4" Dr. Deep Socket 6 Pt. - 11mm	88-939	3/8" Dr. Socket 8 Pt. - 5/16"
86-100	1/4" Dr. Deep Socket 6 Pt. - 12mm	88-940	3/8" Dr. Socket 8 Pt. - 3/8"
86-116	1/4" Dr. Deep Socket 6 Pt. - 13mm	86-206	3/8" Dr. Extension Bar - 3"
86-101	1/4" Dr. Socket 6 Pt. - 4mm	86-207	3/8" Dr. Extension Bar - 6"
86-102	1/4" Dr. Socket 6 Pt. - 5mm	86-258	3/8" Dr. Extension Bar - 12"
86-103	1/4" Dr. Socket 6 Pt. - 6mm	85-858	3/8" Dr. Socket 8 Pt. - 7/16"
86-104	1/4" Dr. Socket 6 Pt. - 7mm	85-066	3/8" Dr. Socket 8 Pt. - 1/2"
86-105	1/4" Dr. Socket 6 Pt. - 8mm	89-818	3/8" Dr. Pear Head Ratchet
86-106	1/4" Dr. Socket 6 Pt. - 9mm	86-414	1/2" Dr. F x 3/8" Dr. M Adapter
86-107	1/4" Dr. Socket 6 Pt. - 10mm	86-463	1/2" Dr. Socket 12 Pt. - 1/2"
86-108	1/4" Dr. Socket 6 Pt. - 11mm	86-464	1/2" Dr. Socket 12 Pt. - 9/16"
86-109	1/4" Dr. Socket 6 Pt. - 12mm	88-815	1/2" Dr. Socket 12 Pt. - 5/8"
86-112	1/4" Dr. Socket 6 Pt. - 13mm	88-816	1/2" Dr. Socket 12 Pt. - 11/16"
86-322	3/8" Dr. Deep Socket 6 Pt. - 10mm	88-817	1/2" Dr. Socket 12 Pt. - 3/4"
86-324	3/8" Dr. Deep Socket 6 Pt. - 12mm	88-818	1/2" Dr. Socket 12 Pt. - 13/16"
86-325	3/8" Dr. Deep Socket 6 Pt. - 13mm	88-819	1/2" Dr. Socket 12 Pt. - 7/8"
91-286	3/8" Dr. Deep Socket 12 Pt. - 3/8"	88-820	1/2" Dr. Socket 12 Pt. - 15/16"
91-287	3/8" Dr. Deep Socket 12 Pt. - 7/16"	88-821	1/2" Dr. Socket 12 Pt. - 1"
91-288	3/8" Dr. Deep Socket 12 Pt. - 1/2"	89-819	1/2" Dr. Pear Head Ratchet
91-289	3/8" Dr. Deep Socket 12 Pt. - 9/16"		Blow Mold Case

MULTI-DRIVE SETS

89-517 –165 PIECE SOCKET SET 1/4" & 3/8" DRIVE

Contents:

DESCRIPTION	DESCRIPTION
1/4" Dr. Socket 6 Pt. - 4mm	3/8" Dr. Deep Socket 6 Pt. - 10mm
1/4" Dr. Socket 6 Pt. - 5mm	3/8" Dr. Deep Socket 6 Pt. - 11mm
1/4" Dr. Socket 6 Pt. - 6mm	3/8" Dr. Deep Socket 6 Pt. - 12mm
1/4" Dr. Socket 6 Pt. - 7mm	3/8" Dr. Deep Socket 6 Pt. - 13mm
1/4" Dr. Socket 6 Pt. - 8mm	3/8" Dr. Deep Socket 6 Pt. - 14mm
1/4" Dr. Socket 6 Pt. - 9mm	3/8" Dr. Deep Socket 6 Pt. - 15mm
1/4" Dr. Socket 6 Pt. - 10mm	3/8" Dr. Deep Socket 6 Pt. - 17mm
1/4" Dr. Socket 6 Pt. - 11mm	3/8" Dr. Deep Socket 6 Pt. - 19mm
1/4" Dr. Socket 6 Pt. - 12mm	3/8" Dr. Deep Socket 6 Pt. - 3/8"
1/4" Dr. Socket 6 Pt. - 13mm	3/8" Dr. Deep Socket 6 Pt. - 7/16"
1/4" Dr. Socket 6 Pt. - 5/32"	3/8" Dr. Deep Socket 6 Pt. - 1/2"
1/4" Dr. Socket 6 Pt. - 3/16"	3/8" Dr. Deep Socket 6 Pt. - 9/16"
1/4" Dr. Socket 6 Pt. - 1/4"	3/8" Dr. Deep Socket 6 Pt. - 5/8"
1/4" Dr. Socket 6 Pt. - 7/32"	3/8" Dr. Deep Socket 6 Pt. - 11/16"
1/4" Dr. Socket 6 Pt. - 9/32"	3/8" Dr. Deep Socket 6 Pt. - 3/4"
1/4" Dr. Socket 6 Pt. - 5/16"	3/8" Dr. Socket 12 Pt. - 3/8"
1/4" Dr. Socket 6 Pt. - 11/32"	3/8" Dr. Socket 12 Pt. - 7/16"
1/4" Dr. Socket 6 Pt. - 3/8"	3/8" Dr. Socket 12 Pt. - 1/2"
1/4" Dr. Socket 6 Pt. - 7/16"	3/8" Dr. Socket 12 Pt. - 9/16"
1/4" Dr. Socket 6 Pt. - 1/2"	3/8" Dr. Socket 12 Pt. - 5/8"
3/8" Dr. Socket 6 Pt. - 8mm	3/8" Dr. Socket 12 Pt. - 11/16"
3/8" Dr. Socket 6 Pt. - 9mm	3/8" Dr. Socket 12 Pt. - 3/4"
3/8" Dr. Socket 6 Pt. - 10mm	3/8" Dr. Socket 12 Pt. - 13/16"
3/8" Dr. Socket 6 Pt. - 11mm	3/8" Dr. Socket 8 Pt. - 1/4"
3/8" Dr. Socket 6 Pt. - 12mm	3/8" Dr. Socket 8 Pt. - 5/16"
3/8" Dr. Socket 6 Pt. - 13mm	3/8" Dr. Socket 8 Pt. - 3/8"
3/8" Dr. Socket 6 Pt. - 14mm	45C FP Combo Wrench 5/16"
3/8" Dr. Socket 6 Pt. - 15mm	45C FP Combo Wrench 3/8"
3/8" Dr. Socket 6 Pt. - 16mm	45C FP Combo Wrench 7/16"
3/8" Dr. Socket 6 Pt. - 17mm	45C FP Combo Wrench 1/2"
3/8" Dr. Socket 6 Pt. - 18mm	45C FP Combo Wrench 9/16"
3/8" Dr. Socket 6 Pt. - 19mm	45C FP Combo Wrench 5/8"
1/4" Dr. Deep Socket 6 Pt. - 3/16"	45C FP Combo Wrench 8mm
1/4" Dr. Deep Socket 6 Pt. - 7/32"	45C FP Combo Wrench 10mm
1/4" Dr. Deep Socket 6 Pt. - 1/4"	45C FP Combo Wrench 11mm
1/4" Dr. Deep Socket 6 Pt. - 9/32"	45C FP Combo Wrench 12mm
1/4" Dr. Deep Socket 6 Pt. - 5/16"	45C FP Combo Wrench 13mm
1/4" Dr. Deep Socket 6 Pt. - 11/32"	45C FP Combo Wrench 14mm
1/4" Dr. Deep Socket 6 Pt. - 3/8"	8 PCS. Bits 1/4 Dr.*25mm 8660
1/4" Dr. Deep Socket 6 Pt. - 7/16"	7 PCS. Bits 1/4 Dr.*25mm 8660
1/4" Dr. Deep Socket 6 Pt. - 1/2"	5 PCS. Bits 1/4 Dr.*25mm 8660
1/4" Dr. Deep Socket 6 Pt. - 4mm	6 PCS. Bits 1/4 Dr.*25mm 8660
1/4" Dr. Deep Socket 6 Pt. - 5mm	6 PCS. Bits 1/4 Dr.*25mm 8660
1/4" Dr. Deep Socket 6 Pt. - 6mm	1/4" Dr. Spinner Handle
1/4" Dr. Deep Socket 6 Pt. - 7mm	1/4" Dr. Extension Bar 3"
1/4" Dr. Deep Socket 6 Pt. - 8mm	3/8" Dr. Extension Bar 3"
1/4" Dr. Deep Socket 6 Pt. - 9mm	3/8" Dr. Spark Plug Socket 6 Pt. - 5/8
1/4" Dr. Deep Socket 6 Pt. - 10mm	3/8" Dr. Spark Plug Socket 6 Pt. - 13/16
1/4" Dr. Deep Socket 6 Pt. - 11mm	1/4" Dr. Bit Holder
1/4" Dr. Deep Socket 6 Pt. - 12mm	1/4" Dr. Pear Hd Ratchet Polish Handle
1/4" Dr. Deep Socket 6 Pt. - 13mm	3/8" Dr. Pear Hd Ratchet Polish Handle
3/8" Dr. Socket 6 Pt. - 3/8"	14 Pc. L key - Short Arm: 1.3, 1.5, 2, 2.5,
3/8" Dr. Socket 6 Pt. - 7/16"	3, 4 Long Arm: 1.3, 1.5, 2, 2.5, 3, 4, 5, 6
3/8" Dr. Socket 6 Pt. - 1/2"	14 Pc. L key - Short Arm: 0.05, 1/16,
3/8" Dr. Socket 6 Pt. - 9/16"	5/64, 3/32, 7/64, 9/64, Long Arm: 3/32,
3/8" Dr. Socket 6 Pt. - 5/8"	7/64, 1/8, 9/64, 5/32, 3/16, 7/32, 1/4
3/8" Dr. Socket 6 Pt. - 11/16"	
3/8" Dr. Socket 6 Pt. - 3/4"	
3/8" Dr. Socket 6 Pt. - 13/16"	

NEW



TOOL SETS



WARNING: WORK SAFELY WITH TOOLS WEAR SAFETY GOGGLES.

Toll Free Customer Service Number: 1-800-262-2161
Customer Service FAX Number: 1-800-643-3756



85-838 – 125 PIECE SOCKET SET 1/4" & 3/8" DRIVE

Contents:

DESCRIPTION	DESCRIPTION
1/4" Dr. Deep Socket 6 Pt. - 1/4"	3/8" Dr. Deep Socket 6 Pt. - 9/16"
1/4" Dr. Deep Socket 6 Pt. - 9/32"	3/8" Dr. Deep Socket 6 Pt. - 5/8"
1/4" Dr. Deep Socket 6 Pt. - 5/16"	3/8" Dr. Deep Socket 6 Pt. - 11/16"
1/4" Dr. Deep Socket 6 Pt. - 11/32"	3/8" Dr. Deep Socket 6 Pt. - 3/4"
1/4" Dr. Deep Socket 6 Pt. - 3/8"	3/8" Dr. Extension Bar - 3"
1/4" Dr. Deep Socket 6 Pt. - 7/16"	3/8" Dr. Extension Bar - 6"
1/4" Dr. Deep Socket 6 Pt. - 1/2"	3/8" Dr. Ratchet HP7
1/4" Dr. Deep Socket 6 Pt. - 6mm	3/8" Dr. Socket 12 Pt. - 19/32"
1/4" Dr. Deep Socket 6 Pt. - 7mm	3/8" Dr. Socket 8 Pt. - 1/4"
1/4" Dr. Deep Socket 6 Pt. - 8mm	3/8" Dr. Socket 8 Pt. - 5/16"
1/4" Dr. Deep Socket 6 Pt. - 9mm	3/8" Dr. Socket 8 Pt. - 3/8"
1/4" Dr. Deep Socket 6 Pt. - 10mm	3/8" Dr. Socket 8 Pt. - 7/16"
1/4" Dr. Deep Socket 6 Pt. - 11mm	3/8" Dr. Socket 12 Pt. - 1/4"
1/4" Dr. Deep Socket 6 Pt. - 12mm	3/8" Dr. Socket 12 Pt. - 5/16"
1/4" Dr. Extension Bar - 3"	3/8" Dr. Socket 12 Pt. - 11/32"
1/4" Dr. Ratchet HA5	3/8" Dr. Socket 12 Pt. - 3/8"
1/4" Dr. Spinner Handle	3/8" Dr. Socket 12 Pt. - 7/16"
1/4" Dr. Socket 8 Pt. - 1/4"	3/8" Dr. Socket 12 Pt. - 1/2"
1/4" Dr. Socket 8 Pt. - 5/16"	3/8" Dr. Socket 12 Pt. - 9/16"
1/4" Dr. Socket 8 Pt. - 3/8"	3/8" Dr. Socket 12 Pt. - 5/8"
1/4" Dr. Socket 6 Pt. - 5/32"	3/8" Dr. Socket 12 Pt. - 8mm
1/4" Dr. Socket 6 Pt. - 3/16"	3/8" Dr. Socket 12 Pt. - 9mm
1/4" Dr. Socket 6 Pt. - 7/32"	3/8" Dr. Socket 12 Pt. - 10mm
1/4" Dr. Socket 6 Pt. - 1/4"	3/8" Dr. Socket 12 Pt. - 11mm
1/4" Dr. Socket 6 Pt. - 9/32"	3/8" Dr. Socket 12 Pt. - 12mm
1/4" Dr. Socket 6 Pt. - 5/16"	3/8" Dr. Socket 12 Pt. - 13mm
1/4" Dr. Socket 6 Pt. - 11/32"	3/8" Dr. Socket 12 Pt. - 14mm
1/4" Dr. Socket 6 Pt. - 3/8"	3/8" Dr. Socket 12 Pt. - 15mm
1/4" Dr. Socket 6 Pt. - 7/16"	3/8" Dr. Socket 12 Pt. - 16mm
1/4" Dr. Socket 6 Pt. - 1/2"	3/8" Dr. Socket 12 Pt. - 17mm
1/4" Dr. Socket 6 Pt. - 4mm	3/8" Dr. Socket 12 Pt. - 18mm
1/4" Dr. Socket 6 Pt. - 5mm	3/8" Dr. Socket 12 Pt. - 19mm
1/4" Dr. Socket 6 Pt. - 6mm	3/8" Dr. Socket 12 Pt. - 20mm
1/4" Dr. Socket 6 Pt. - 7mm	3/8" Dr. Socket 12 Pt. - 21mm
1/4" Dr. Socket 6 Pt. - 8mm	3/8" Dr. Socket 12 Pt. - 22mm
1/4" Dr. Socket 6 Pt. - 9mm	3/8" Dr. Socket 12 Pt. - 11/16"
1/4" Dr. Socket 6 Pt. - 10mm	3/8" Dr. Socket 12 Pt. - 3/4"
1/4" Dr. Socket 6 Pt. - 11mm	3/8" Dr. Socket 12 Pt. - 13/16"
1/4" Dr. Socket 6 Pt. - 12mm	3/8" Dr. Socket 12 Pt. - 7/8"
1/4" Dr. Socket 6 Pt. - 13mm	3/8" Dr. Socket 12 Pt. - 15/16"
3/8" Dr. Universal Joint	3/8" Dr. Spark Plug Socket 6 Pt. - 5/8
3/8" Dr. Bit Socket Hex - 3/8"	3/8" Dr. Spark Plug Socket 6 Pt. - 13/16"
3/8" Dr. Bit Socket Hex - 1/8"	3/8" Dr.F * 1/4" Dr.M Adapter
3/8" Dr. Bit Socket Hex - 3/32"	CWF 8mm Shank-matte, Double end-polished
3/8" Dr. Bit Socket Hex - 9/64"	CWF 9mm
3/8" Dr. Bit Socket Hex - 5/32"	CWF 10mm
3/8" Dr. Bit Socket Hex - 3/16"	CWF 12mm
3/8" Dr. Bit Socket Hex - 7/32"	CWF 14mm
3/8" Dr. Bit Socket Hex - 1/4"	CWF 15mm
3/8" Dr. Bit Socket Hex - 5/16"	CWF 3/8"
9 Pc. Torx L key in drop pouch	CWF 7/16"
3/8" Dr. Deep Socket 12 Pt. - 12mm	CWF 1/2"
3/8" Dr. Deep Socket 12 Pt. - 13mm	CWF 9/16"
3/8" Dr. Deep Socket 12 Pt. - 14mm	CWF 5/8"
3/8" Dr. Deep Socket 12 Pt. - 15mm	CWF 11/16"
3/8" Dr. Deep Socket 12 Pt. 16mm	
3/8" Dr. Deep Socket 12 Pt. - 17mm	
3/8" Dr. Deep Socket 12 Pt. - 18mm	
3/8" Dr. Deep Socket 12 Pt. - 19mm	
3/8" Dr. Deep Socket 6 Pt. - 3/8"	
3/8" Dr. Deep Socket 6 Pt. - 7/16"	
3/8" Dr. Deep Socket 6 Pt. - 1/2"	

1/4" & 3/8" DRIVE SETS

85-837 – 115 PIECE SOCKET SET 1/4" & 3/8" DRIVE

Contents:

DESCRIPTION	DESCRIPTION
1/4" Dr. Deep Socket 6 Pt. - 1/4"	3/8" Dr. Deep Socket 6 Pt. - 11/16"
1/4" Dr. Deep Socket 6 Pt. - 9/32"	3/8" Dr. Deep Socket 6 Pt. - 3/4"
1/4" Dr. Deep Socket 6 Pt. - 5/16"	3/8" Dr. Extension Bar - 3"
1/4" Dr. Deep Socket 6 Pt. - 11/32"	3/8" Dr. Extension Bar - 6"
1/4" Dr. Deep Socket 6 Pt. - 3/8"	3/8" Dr. Ratchet HA5
1/4" Dr. Deep Socket 6 Pt. - 7/16"	3/8" Dr. Socket 12 Pt. - 19/32"
1/4" Dr. Deep Socket 6 Pt. - 1/2"	3/8" Dr. Socket 8 Pt. - 1/4"
1/4" Dr. Deep Socket 6 Pt. - 6mm	3/8" Dr. Socket 8 Pt. - 5/16"
1/4" Dr. Deep Socket 6 Pt. - 7mm	3/8" Dr. Socket 8 Pt. - 3/8"
1/4" Dr. Deep Socket 6 Pt. - 8mm	3/8" Dr. Socket 8 Pt. - 7/16"
1/4" Dr. Deep Socket 6 Pt. - 9mm	3/8" Dr. Socket 12 Pt. - 1/4"
1/4" Dr. Deep Socket 6 Pt. - 10mm	3/8" Dr. Socket 12 Pt. - 5/16"
1/4" Dr. Deep Socket 6 Pt. - 11mm	3/8" Dr. Socket 12 Pt. - 11/32"
1/4" Dr. Deep Socket 6 Pt. - 12mm	3/8" Dr. Socket 12 Pt. - 3/8"
1/4" Dr. Extension Bar - 3"	3/8" Dr. Socket 12 Pt. - 7/16"
1/4" Dr. Ratchet HA5	3/8" Dr. Socket 12 Pt. - 1/2"
1/4" Dr. Spinner Handle	3/8" Dr. Socket 12 Pt. - 9/16"
1/4" Dr. Socket 8 Pt. - 1/4"	3/8" Dr. Socket 12 Pt. - 5/8"
1/4" Dr. Socket 8 Pt. - 5/16"	3/8" Dr. Socket 12 Pt. - 8mm
1/4" Dr. Socket 8 Pt. - 3/8"	3/8" Dr. Socket 12 Pt. - 9mm
1/4" Dr. Socket 6 Pt. - 5/32"	3/8" Dr. Socket 12 Pt. - 10mm
1/4" Dr. Socket 6 Pt. - 3/16"	3/8" Dr. Socket 12 Pt. - 11mm
1/4" Dr. Socket 6 Pt. - 7/32"	3/8" Dr. Socket 12 Pt. - 12mm
1/4" Dr. Socket 6 Pt. - 1/4"	3/8" Dr. Socket 12 Pt. - 13mm
1/4" Dr. Socket 6 Pt. - 9/32"	3/8" Dr. Socket 12 Pt. - 14mm
1/4" Dr. Socket 6 Pt. - 5/16"	3/8" Dr. Socket 12 Pt. - 15mm
1/4" Dr. Socket 6 Pt. - 11/32"	3/8" Dr. Socket 12 Pt. - 16mm
1/4" Dr. Socket 6 Pt. - 3/8"	3/8" Dr. Socket 12 Pt. - 17mm
1/4" Dr. Socket 6 Pt. - 7/16"	3/8" Dr. Socket 12 Pt. - 18mm
1/4" Dr. Socket 6 Pt. - 1/2"	3/8" Dr. Socket 12 Pt. - 19mm
1/4" Dr. Socket 6 Pt. - 4mm	3/8" Dr. Socket 12 Pt. - 20mm
1/4" Dr. Socket 6 Pt. - 5mm	3/8" Dr. Socket 12 Pt. - 21mm
1/4" Dr. Socket 6 Pt. - 6mm	3/8" Dr. Socket 12 Pt. - 22mm
1/4" Dr. Socket 6 Pt. - 7mm	3/8" Dr. Socket 12 Pt. - 11/16"
1/4" Dr. Socket 6 Pt. - 8mm	3/8" Dr. Socket 12 Pt. - 3/4"
1/4" Dr. Socket 6 Pt. - 9mm	3/8" Dr. Socket 12 Pt. - 13/16"
1/4" Dr. Socket 6 Pt. - 10mm	3/8" Dr. Socket 12 Pt. - 7/8"
1/4" Dr. Socket 6 Pt. - 11mm	3/8" Dr. Socket 12 Pt. - 15/16"
1/4" Dr. Socket 6 Pt. - 12mm	3/8" Dr. Spark Plug Socket 6 Pt. - 5/8"
1/4" Dr. Socket 6 Pt. - 13mm	3/8" Dr. Spark Plug Socket 6 Pt. - 13/16"
3/8" Dr. Universal Joint	3/8" Dr.F * 1/4" Dr.M Adapter
3/8" Dr. Bit Socket Hex - 3/8"	Open End Wrench 3/8"*7/16"
3/8" Dr. Bit Socket Hex - 1/8"	Open End Wrench 1/2"*9/16"
3/8" Dr. Bit Socket Hex - 5/32"	Open End Wrench - 10*11mm
3/8" Dr. Bit Socket Hex - 3/16"	Open End Wrench - 12*13mm
3/8" Dr. Bit Socket Hex - 7/32"	9 Pc. Torx L key in drop pouch
3/8" Dr. Bit Socket Hex - 1/4"	(8, 9, 10, 15, 20, 25, 27, 30, 40)
3/8" Dr. Bit Socket Hex - 5/16"	
3/8" Dr. Deep Socket 12 Pt. - 12mm	
3/8" Dr. Deep Socket 12 Pt. - 13mm	
3/8" Dr. Deep Socket 12 Pt. - 14mm	
3/8" Dr. Deep Socket 12 Pt. - 15mm	
3/8" Dr. Deep Socket 12 Pt. - 16mm	
3/8" Dr. Deep Socket 12 Pt. - 17mm	
3/8" Dr. Deep Socket 12 Pt. - 18mm	
3/8" Dr. Deep Socket 12 Pt. - 19mm	
3/8" Dr. Deep Socket 6 Pt. - 3/8"	
3/8" Dr. Deep Socket 6 Pt. - 7/16"	
3/8" Dr. Deep Socket 6 Pt. - 1/2"	
3/8" Dr. Deep Socket 6 Pt. - 9/16"	
3/8" Dr. Deep Socket 6 Pt. - 5/8"	



TOOL SETS



89-804 – 96 PIECE MECHANICS SET 1/4" & 3/8" DRIVE

Contents:

ITEM NO.	DESCRIPTION	ITEM NO.	DESCRIPTION
86-021	1/4" Dr. Socket 6 Pt. - 5/32"	86-352	3/8" Dr. Socket 12 Pt. - 17mm
86-022	1/4" Dr. Socket 6 Pt. - 3/16"	88-147	3/8" Dr. Socket 12 Pt. - 19mm
86-023	1/4" Dr. Socket 6 Pt. - 7/32"	88-148	3/8" Dr. Socket 12 Pt. - 20mm
86-024	1/4" Dr. Socket 6 Pt. - 1/4"	88-149	3/8" Dr. Socket 12 Pt. - 21mm
86-025	1/4" Dr. Socket 6 Pt. - 9/32"	88-150	3/8" Dr. Socket 12 Pt. - 22mm
86-026	1/4" Dr. Socket 6 Pt. - 5/16"	91-286	3/8" Dr. Deep Socket 12 Pt. - 3/8"
86-027	1/4" Dr. Socket 6 Pt. - 11/32"	91-287	3/8" Dr. Deep Socket 12 Pt. - 7/16"
86-028	1/4" Dr. Socket 6 Pt. - 3/8"	91-288	3/8" Dr. Deep Socket 12 Pt. - 1/2"
86-029	1/4" Dr. Socket 6 Pt. - 7/16"	91-289	3/8" Dr. Deep Socket 12 Pt. - 9/16"
86-030	1/4" Dr. Socket 6 Pt. - 1/2"	91-296	3/8" Dr. Deep Socket 12 Pt. - 5/8"
86-101	1/4" Dr. Socket 6 Pt. - 4mm	86-362	3/8" Dr. Deep Socket 12 Pt. - 10mm
86-102	1/4" Dr. Socket 6 Pt. - 5mm	86-363	3/8" Dr. Deep Socket 12 Pt. - 11mm
86-103	1/4" Dr. Socket 6 Pt. - 6mm	86-365	3/8" Dr. Deep Socket 12 Pt. - 13mm
86-104	1/4" Dr. Socket 6 Pt. - 7mm	86-367	3/8" Dr. Deep Socket 12 Pt. - 15mm
86-105	1/4" Dr. Socket 6 Pt. - 8mm	86-369	3/8" Dr. Deep Socket 12 Pt. - 17mm
86-106	1/4" Dr. Socket 6 Pt. - 9mm	86-206	3/8" Extension Bar - 3"
86-107	1/4" Dr. Socket 6 Pt. - 10mm	86-380	3/8" Dr. Spark Plug Socket 6 Pt. - 5/8"
86-108	1/4" Dr. Socket 6 Pt. - 11mm	91-929	3/8" Dr. Pear Head Ratchet
86-109	1/4" Dr. Socket 6 Pt. - 12mm	88-041	Open End Wrench - Full Polish 3/8" x 7/16"
86-043	1/4" Dr. Deep Socket 6 Pt. - 1/4"	88-042	Open End Wrench - Full Polish 1/2" x 9/16"
86-045	1/4" Dr. Deep Socket 6 Pt. - 5/16"		Screwdriver Bit Set:
86-047	1/4" Dr. Deep Socket 6 Pt. - 3/8"		Slotted: 4, 5.5, 6.5, 7,
86-048	1/4" Dr. Deep Socket 6 Pt. - 7/16"		Phillips®: #01, #02, #03,
86-049	1/4" Dr. Deep Socket 6 Pt. - 1/2"		Bit Adapter
86-094	1/4" Dr. Deep Socket 6 Pt. - 6mm		Nut Bits - 3/16"
86-095	1/4" Dr. Deep Socket 6 Pt. - 7mm		Nut Bits - 7/32"
86-096	1/4" Dr. Deep Socket 6 Pt. - 8mm		Nut Bits - 5/16"
86-097	1/4" Dr. Deep Socket 6 Pt. - 9mm		Nut Bits - 1/4"
86-099	1/4" Dr. Deep Socket 6 Pt. - 11mm		Nut Bits - 11/32"
86-006	1/4" Dr. Extension Bar - 3"		Nut Bits - 3/8"
91-928	1/4" Dr. Pear Head Ratchet		Nut Bits - 7/16"
91-138	3/8" Dr. Socket 12 Pt. - 7/16"		Nut Bits - 6mm
91-151	3/8" Dr. Socket 12 Pt. - 1/2"		Nut Bits - 7mm
91-186	3/8" Dr. Socket 12 Pt. - 9/16"		Nut Bits - 8mm
91-283	3/8" Dr. Socket 12 Pt. - 5/8"		Nut Bits - 10mm
88-176	3/8" Dr. Socket 12 Pt. - 11/16"		Nut Bits - 11mm
88-177	3/8" Dr. Socket 12 Pt. - 3/4"		9 Pc. L-key Set: SAE - 5/64", 3/32",
88-179	3/8" Dr. Socket 12 Pt. - 13/16"		1/8", 5/32", 3/16", 7/32", 1/4", 5/16", 3/8"
88-180	3/8" Dr. Socket 12 Pt. - 7/8"		Bit Driver
88-181	3/8" Dr. Socket 12 Pt. - 15/16"		Blow Mold Case
86-345	3/8" Dr. Socket 12 Pt. - 10mm		
86-346	3/8" Dr. Socket 12 Pt. - 11mm		
86-347	3/8" Dr. Socket 12 Pt. - 12mm		
86-348	3/8" Dr. Socket 12 Pt. - 13mm		
86-349	3/8" Dr. Socket 12 Pt. - 14mm		
86-350	3/8" Dr. Socket 12 Pt. - 15mm		

1/4" & 3/8" DRIVE SETS

85-595 – 75 PIECE MECHANICS SET 1/4" & 3/8" DRIVE

Contents:

ITEM NO.	DESCRIPTION	ITEM NO.	DESCRIPTION
86-021	1/4" Dr. Socket 6 Pt. - 5/32"	86-347	3/8" Dr. Socket 12 Pt. - 12mm
86-022	1/4" Dr. Socket 6 Pt. - 3/16"	86-348	3/8" Dr. Socket 12 Pt. - 13mm
86-023	1/4" Dr. Socket 6 Pt. - 7/32"	86-349	3/8" Dr. Socket 12 Pt. - 14mm
86-024	1/4" Dr. Socket 6 Pt. - 1/4"	86-350	3/8" Dr. Socket 12 Pt. - 15mm
86-025	1/4" Dr. Socket 6 Pt. - 9/32"	86-351	3/8" Dr. Socket 12 Pt. - 16mm
86-026	1/4" Dr. Socket 6 Pt. - 5/16"	86-352	3/8" Dr. Socket 12 Pt. - 17mm
86-027	1/4" Dr. Socket 6 Pt. - 11/32"	88-146	3/8" Dr. Socket 12 Pt. - 18mm
86-028	1/4" Dr. Socket 6 Pt. - 3/8"	88-147	3/8" Dr. Socket 12 Pt. - 19mm
86-029	1/4" Dr. Socket 6 Pt. - 7/16"	91-286	3/8" Dr. Deep Socket 12 Pt. - 3/8"
86-030	1/4" Dr. Socket 6 Pt. - 1/2"	91-287	3/8" Dr. Deep Socket 12 Pt. - 7/16"
86-101	1/4" Dr. Socket 6 Pt. - 4mm	91-288	3/8" Dr. Deep Socket 12 Pt. - 1/2"
86-110	1/4" Dr. Socket 6 Pt. - 4.5mm	91-289	3/8" Dr. Deep Socket 12 Pt. - 9/16"
86-102	1/4" Dr. Socket 6 Pt. - 5mm	91-296	3/8" Dr. Deep Socket 12 Pt. - 11/16"
86-111	1/4" Dr. Socket 6 Pt. - 5.5mm	86-362	3/8" Dr. Deep Socket 12 Pt. - 10mm
86-103	1/4" Dr. Socket 6 Pt. - 6mm	86-364	3/8" Dr. Deep Socket 12 Pt. - 12mm
86-104	1/4" Dr. Socket 6 Pt. - 7mm	86-365	3/8" Dr. Deep Socket 12 Pt. - 13mm
86-105	1/4" Dr. Socket 6 Pt. - 8mm	86-366	3/8" Dr. Deep Socket 12 Pt. - 14mm
86-106	1/4" Dr. Socket 6 Pt. - 9mm	86-367	3/8" Dr. Deep Socket 12 Pt. - 15mm
86-107	1/4" Dr. Socket 6 Pt. - 10mm	86-006	1/4" Dr. Extension Bar - 3"
86-108	1/4" Dr. Socket 6 Pt. - 11mm	86-004	1/4" Dr. Spinner Handle
86-109	1/4" Dr. Socket 6 Pt. - 12mm	87-710	1/4" Dr. Round Head Ratchet Knurled Handle
86-112	1/4" Dr. Socket 6 Pt. - 13mm	86-206	3/8" Dr. Extension Bar - 3"
91-132	3/8" Dr. Socket 12 Pt. - 3/8"	86-207	3/8" Dr. Extension Bar - 6"
91-138	3/8" Dr. Socket 12 Pt. - 7/16"	86-380	3/8" Dr. Spark Plug Socket 6 Pt. - 5/8"
91-151	3/8" Dr. Socket 12 Pt. - 1/2"	87-715	3/8" Dr. Round Head Ratchet Knurled Handle
91-186	3/8" Dr. Socket 12 Pt. - 9/16"	86-833	Combination Wrench - 3/8"
91-283	3/8" Dr. Socket 12 Pt. - 5/8"	86-834	Combination Wrench - 7/16"
88-176	3/8" Dr. Socket 12 Pt. - 11/16"	86-835	Combination Wrench - 1/2"
88-177	3/8" Dr. Socket 12 Pt. - 3/4"	86-836	Combination Wrench - 9/16"
88-179	3/8" Dr. Socket 12 Pt. - 13/16"	86-837	Combination Wrench - 5/8"
86-344	3/8" Dr. Socket 12 Pt. - 9mm	86-124	1/4" Dr. Bit Holder
86-345	3/8" Dr. Socket 12 Pt. - 10mm		11 Assorted 1/4" Hex Insert Bits
86-346	3/8" Dr. Socket 12 Pt. - 11mm		Blow Mold Case



NEW

89-516S – 71 PIECE MECHANICS SET 1/4" & 3/8" DRIVE

Contents:

DESCRIPTION	DESCRIPTION
1/4" Dr. Spinner Handle	3/8" Dr. Socket 6 Pt. - 1/2"
1/4" Dr. Socket 6 Pt. - 5/32"	3/8" Dr. Socket 6 Pt. - 9/16"
1/4" Dr. Socket 6 Pt. - 3/16"	3/8" Dr. Socket 6 Pt. - 5/8"
1/4" Dr. Socket 6 Pt. - 7/32"	3/8" Dr. Socket 6 Pt. - 11/16"
1/4" Dr. Socket 6 Pt. - 1/4"	3/8" Dr. Socket 6 Pt. - 3/4"
1/4" Dr. Socket 6 Pt. - 9/32"	3/8" Dr. Socket 6 Pt. - 10mm
1/4" Dr. Socket 6 Pt. - 5/16"	3/8" Dr. Socket 6 Pt. - 12mm
1/4" Dr. Socket 6 Pt. - 11/32"	3/8" Dr. Socket 6 Pt. - 13mm
1/4" Dr. Socket 6 Pt. - 3/8"	3/8" Dr. Socket 6 Pt. - 14mm
1/4" Dr. Socket 6 Pt. - 13/32"	3/8" Dr. Socket 6 Pt. - 17mm
1/4" Dr. Socket 6 Pt. - 7/16"	3/8" Dr. Socket 6 Pt. - 19mm
1/4" Dr. Socket 6 Pt. - 4mm	3/8" Dr. Spark Plug Socket 6 Pt. - 5/8"
1/4" Dr. Socket 6 Pt. - 4.5mm	3/8" Dr.F * 1/4" Dr.M Adapter
1/4" Dr. Socket 6 Pt. - 5mm	1/4" Dr. Pear Hd Ratchet Polish Handle
1/4" Dr. Socket 6 Pt. - 5.5mm	23 Pc. Bits - TX:10,15,20,25,30;
1/4" Dr. Socket 6 Pt. - 6mm	HW: 5/32,1/8,3/16,7/32,1/4, Adapter:
1/4" Dr. Socket 6 Pt. - 7mm	PD1,2,3, Square: 1,2,3 FD 3/16, 5/32,
1/4" Dr. Socket 6 Pt. - 8mm	1/4, PZ:1,2,3
1/4" Dr. Socket 6 Pt. - 9mm	12 Pc. Hex Keys 5/64, 3/32, 1/8,
3/8" Dr. Pear Hd Ratchet Polish Handle	5/32, 3/16, 2, 2.5, 3, 4, 5
3/8" Dr. Socket 6 Pt. - 3/8"	
3/8" Dr. Socket 6 Pt. - 7/16"	





89-455 – 65 PIECE MECHANICS SET 1/4" & 3/8" DRIVE

Contents:

ITEM NO.	DESCRIPTION	ITEM NO.	DESCRIPTION
86-021	1/4" Dr. Socket 6 Pt. - 5/32"	87-710	1/4" Dr. Round Head Ratchet Knurled Handle
86-022	1/4" Dr. Socket 6 Pt. - 3/16"	88-976	3/8" Dr. Socket 6 Pt. - 3/8"
86-023	1/4" Dr. Socket 6 Pt. - 7/32"	88-977	3/8" Dr. Socket 6 Pt. - 7/16"
86-024	1/4" Dr. Socket 6 Pt. - 1/4"	88-978	3/8" Dr. Socket 6 Pt. - 1/2"
86-025	1/4" Dr. Socket 6 Pt. - 9/32"	88-979	3/8" Dr. Socket 6 Pt. - 9/16"
86-026	1/4" Dr. Socket 6 Pt. - 5/16"	88-980	3/8" Dr. Socket 6 Pt. - 5/8"
86-027	1/4" Dr. Socket 6 Pt. - 11/32"	88-161	3/8" Dr. Socket 6 Pt. - 11/16"
86-028	1/4" Dr. Socket 6 Pt. - 3/8"	88-162	3/8" Dr. Socket 6 Pt. - 3/4"
86-029	1/4" Dr. Socket 6 Pt. - 7/16"	88-164	3/8" Dr. Socket 6 Pt. - 13/16"
86-030	1/4" Dr. Socket 6 Pt. - 1/2"	86-305	3/8" Dr. Socket 6 Pt. - 10mm
86-101	1/4" Dr. Socket 6 Pt. - 4mm	86-306	3/8" Dr. Socket 6 Pt. - 11mm
86-102	1/4" Dr. Socket 6 Pt. - 5mm	86-307	3/8" Dr. Socket 6 Pt. - 12mm
86-103	1/4" Dr. Socket 6 Pt. - 6mm	86-308	3/8" Dr. Socket 6 Pt. - 13mm
86-104	1/4" Dr. Socket 6 Pt. - 7mm	86-309	3/8" Dr. Socket 6 Pt. - 14mm
86-105	1/4" Dr. Socket 6 Pt. - 8mm	86-310	3/8" Dr. Socket 6 Pt. - 15mm
86-106	1/4" Dr. Socket 6 Pt. - 9mm	86-312	3/8" Dr. Socket 6 Pt. - 17mm
86-107	1/4" Dr. Socket 6 Pt. - 10mm	88-132	3/8" Dr. Socket 6 Pt. - 19mm
86-108	1/4" Dr. Socket 6 Pt. - 11mm	88-985	3/8" Dr. Deep Socket 6 Pt. - 3/8"
86-109	1/4" Dr. Socket 6 Pt. - 12mm	88-986	3/8" Dr. Deep Socket 6 Pt. - 7/16"
86-112	1/4" Dr. Socket 6 Pt. - 13mm	88-987	3/8" Dr. Deep Socket 6 Pt. - 1/2"
86-043	1/4" Dr. Deep Socket 6 Pt. - 1/4"	88-988	3/8" Dr. Deep Socket 6 Pt. - 9/16"
86-044	1/4" Dr. Deep Socket 6 Pt. - 9/32"	91-132	3/8" Dr. Socket 12 Pt. - 3/8"
86-045	1/4" Dr. Deep Socket 6 Pt. - 5/16"	91-138	3/8" Dr. Socket 12 Pt. - 7/16"
86-046	1/4" Dr. Deep Socket 6 Pt. - 11/32"	91-151	3/8" Dr. Socket 12 Pt. - 1/2"
87-331	1/4" Dr. Socket 12 Pt. - 3/16"	91-186	3/8" Dr. Socket 12 Pt. - 9/16"
87-332	1/4" Dr. Socket 12 Pt. - 7/32"	91-283	3/8" Dr. Socket 12 Pt. - 5/8"
87-333	1/4" Dr. Socket 12 Pt. - 1/4"	88-176	3/8" Dr. Socket 12 Pt. - 11/16"
87-334	1/4" Dr. Socket 12 Pt. - 9/32"	88-177	3/8" Dr. Socket 12 Pt. - 3/4"
87-335	1/4" Dr. Socket 12 Pt. - 5/16"	86-380	3/8" Dr. Spark Plug Socket 6 Pt. - 5/8"
87-336	1/4" Dr. Socket 12 Pt. - 11/32"	86-206	3/8" Dr. Extension Bar - 3"
87-337	1/4" Dr. Socket 12 Pt. - 3/8"	87-715	3/8" Dr. Round Head Ratchet Knurled Handle
87-338	1/4" Dr. Socket 12 Pt. - 7/16"		Blow Mold Case
87-339	1/4" Dr. Socket 12 Pt. - 1/2"		



85-437 – 65 PIECE SOCKET SET 1/4" & 3/8" DRIVE

Contents:

ITEM NO.	DESCRIPTION	ITEM NO.	DESCRIPTION
86-022	1/4" Dr. Socket 6 Pt. - 3/16"	86-307	3/8" Dr. Socket 6 Pt. - 12mm
86-023	1/4" Dr. Socket 6 Pt. - 7/32"	86-308	3/8" Dr. Socket 6 Pt. - 13mm
86-024	1/4" Dr. Socket 6 Pt. - 1/4"	86-309	3/8" Dr. Socket 6 Pt. - 14mm
86-025	1/4" Dr. Socket 6 Pt. - 9/32"	86-310	3/8" Dr. Socket 6 Pt. - 15mm
86-026	1/4" Dr. Socket 6 Pt. - 5/16"	86-311	3/8" Dr. Socket 6 Pt. - 16mm
86-027	1/4" Dr. Socket 6 Pt. - 11/32"	86-312	3/8" Dr. Socket 6 Pt. - 17mm
86-028	1/4" Dr. Socket 6 Pt. - 3/8"	88-131	3/8" Dr. Socket 6 Pt. - 18mm
86-029	1/4" Dr. Socket 6 Pt. - 7/16"	88-132	3/8" Dr. Socket 6 Pt. - 19mm
86-030	1/4" Dr. Socket 6 Pt. - 1/2"	86-322	3/8" Dr. Deep Socket 6 Pt. - 10mm
86-101	1/4" Dr. Socket 6 Pt. - 4mm	86-323	3/8" Dr. Deep Socket 6 Pt. - 11mm
86-102	1/4" Dr. Socket 6 Pt. - 5mm	86-324	3/8" Dr. Deep Socket 6 Pt. - 12mm
86-103	1/4" Dr. Socket 6 Pt. - 6mm	86-325	3/8" Dr. Deep Socket 6 Pt. - 13mm
86-104	1/4" Dr. Socket 6 Pt. - 7mm	86-326	3/8" Dr. Deep Socket 6 Pt. - 14mm
86-105	1/4" Dr. Socket 6 Pt. - 8mm	86-327	3/8" Dr. Deep Socket 6 Pt. - 15mm
86-106	1/4" Dr. Socket 6 Pt. - 9mm	86-328	3/8" Dr. Deep Socket 6 Pt. - 17mm
86-107	1/4" Dr. Socket 6 Pt. - 10mm	86-329	3/8" Dr. Deep Socket 6 Pt. - 19mm
86-108	1/4" Dr. Socket 6 Pt. - 11mm	86-380	3/8" Dr. Spark Plug Socket 6 Pt. - 5/8"
86-109	1/4" Dr. Socket 6 Pt. - 12mm	91-132	3/8" Dr. Socket 12 Pt. - 3/8"
86-112	1/4" Dr. Socket 6 Pt. - 13mm	91-138	3/8" Dr. Socket 12 Pt. - 7/16"
86-004	1/4" Dr. Spinner Handle	91-151	3/8" Dr. Socket 12 Pt. - 1/2"
89-817	1/4" Dr. Pear Head Ratchet	91-186	3/8" Dr. Socket 12 Pt. - 9/16"
86-006	1/4" Dr. Extension Bar - 3"	91-283	3/8" Dr. Socket 12 Pt. - 5/8"
91-286	3/8" Dr. Deep Socket 12 Pt. - 3/8"	88-176	3/8" Dr. Socket 12 Pt. - 11/16"
91-287	3/8" Dr. Deep Socket 12 Pt. - 7/16"	88-177	3/8" Dr. Socket 12 Pt. - 3/4"
91-288	3/8" Dr. Deep Socket 12 Pt. - 1/2"	88-179	3/8" Dr. Socket 12 Pt. - 13/16"
91-289	3/8" Dr. Deep Socket 12 Pt. - 9/16"	88-180	3/8" Dr. Socket 12 Pt. - 7/8"
91-296	3/8" Dr. Deep Socket 12 Pt. - 5/8"	88-826	3/8" Dr. Deep Socket 6 Pt. - 18mm
91-297	3/8" Dr. Deep Socket 12 Pt. - 11/16"	86-214	3/8" Dr. F x 1/4" Dr. M Adapter
91-298	3/8" Dr. Deep Socket 12 Pt. - 3/4"	86-211	3/8" Dr. Universal Joint
91-302	3/8" Dr. Deep Socket 12 Pt. - 13/16"	86-206	3/8" Dr. Extension Bar - 3"
88-972	3/8" Dr. Deep Socket 12 Pt. - 7/8"	86-207	3/8" Dr. Extension Bar - 6"
86-305	3/8" Dr. Socket 6 Pt. - 10mm	89-818	3/8" Dr. Pear Head Ratchet
86-306	3/8" Dr. Socket 6 Pt. - 11mm		Blow Mold Case

1/4" & 3/8" DRIVE SETS

92-632 – 64 PIECE BLACK CHROME MECHANICS TOOL SET DUAL CASE

Contents:

ITEM NO.	DESCRIPTION	ITEM NO.	DESCRIPTION
	1/4" Dr. Socket 6 Pt - 4mm		3/8" Dr. Socket 6 Pt - 11/16"
	1/4" Dr. Socket 6 Pt - 5mm		3/8" Dr. Socket 6 Pt - 3/4"
	1/4" Dr. Socket 6 Pt - 7mm		3/8" Dr. Socket 6 Pt - 13/16"
	1/4" Dr. Socket 6 Pt - 8mm		3/8" Dr. Deep Socket 6 Pt - 10mm
	1/4" Dr. Socket 6 Pt - 9mm		3/8" Dr. Deep Socket 6 Pt - 12mm
	1/4" Dr. Socket 6 Pt - 10mm		3/8" Dr. Deep Socket 6 Pt - 13mm
	1/4" Dr. Socket 6 Pt - 11mm		3/8" Dr. Deep Socket 6 Pt - 14mm
	1/4" Dr. Socket 6 Pt - 12mm		3/8" Dr. Deep Socket 6 Pt - 15mm
	1/4" Dr. Socket 6 Pt - 13mm		3/8" Dr. Deep Socket 6 Pt - 17mm
	1/4" Dr. Socket 6 Pt - 3/16"		3/8" Dr. Deep Socket 6 Pt - 18mm
	1/4" Dr. Socket 6 Pt - 7/32"		3/8" Dr. Deep Socket 6 Pt - 3/8"
	1/4" Dr. Socket 6 Pt - 1/4"		3/8" Dr. Deep Socket 6 Pt - 7/16"
	1/4" Dr. Socket 6 Pt - 9/32"		3/8" Dr. Deep Socket 6 Pt - 1/2"
	1/4" Dr. Socket 6 Pt - 5/16"		3/8" Dr. Deep Socket 6 Pt - 9/16"
	1/4" Dr. Socket 6 Pt - 11/32"		3/8" Dr. Deep Socket 6 Pt - 5/8"
	1/4" Dr. Socket 6 Pt - 3/8"		3/8" Dr. Deep Socket 6 Pt - 11/16"
	1/4" Dr. Socket 6 Pt - 7/16"		3/8" Dr. Deep Socket 6 Pt - 3/4"
	3/8" Dr. Socket 6 Pt - 10mm		3/8" Dr. Spark Plug Socket 6 Pt - 5/8"
	3/8" Dr. Socket 6 Pt - 11mm		1/4" Dr. Extension Bar - 3"
	3/8" Dr. Socket 6 Pt - 12mm		3/8" Dr. Extension Bar - 6"
	3/8" Dr. Socket 6 Pt - 13mm		Stubby Combination Wrench - 10mm
	3/8" Dr. Socket 6 Pt - 14mm		Stubby Combination Wrench - 11mm
	3/8" Dr. Socket 6 Pt - 15mm		Stubby Combination Wrench - 12mm
	3/8" Dr. Socket 6 Pt - 16mm		Stubby Combination Wrench - 13mm
	3/8" Dr. Socket 6 Pt - 17mm		Stubby Combination Wrench - 14mm
	3/8" Dr. Socket 6 Pt - 18mm		Stubby Combination Wrench - 5/16"
	3/8" Dr. Socket 6 Pt - 19mm		Stubby Combination Wrench - 3/8"
	3/8" Dr. Socket 6 Pt - 3/8"		Stubby Combination Wrench - 7/16"
	3/8" Dr. Socket 6 Pt - 7/16"		Stubby Combination Wrench - 1/2"
	3/8" Dr. Socket 6 Pt - 1/2"		Stubby Combination Wrench - 9/16"
	3/8" Dr. Socket 6 Pt - 9/16"		1/4" Dr. Pear Head Ratchet
	3/8" Dr. Socket 6 Pt - 5/8"		3/8" Dr. Pear Head Ratchet



89-803 – 62 PIECE MECHANICS SET 1/4" & 3/8" DRIVE

Contents:

ITEM NO.	DESCRIPTION	ITEM NO.	DESCRIPTION
86-021	1/4" Dr. Socket 6 Pt. - 5/32"	88-181	3/8" Dr. Socket 12 Pt. - 15/16"
86-022	1/4" Dr. Socket 6 Pt. - 3/16"	86-346	3/8" Dr. Socket 12 Pt. - 11mm
86-023	1/4" Dr. Socket 6 Pt. - 7/32"	86-347	3/8" Dr. Socket 12 Pt. - 12mm
86-024	1/4" Dr. Socket 6 Pt. - 1/4"	86-348	3/8" Dr. Socket 12 Pt. - 13mm
86-025	1/4" Dr. Socket 6 Pt. - 9/32"	86-349	3/8" Dr. Socket 12 Pt. - 14mm
86-026	1/4" Dr. Socket 6 Pt. - 5/16"	86-350	3/8" Dr. Socket 12 Pt. - 15mm
86-027	1/4" Dr. Socket 6 Pt. - 11/32"	86-352	3/8" Dr. Socket 12 Pt. - 17mm
86-028	1/4" Dr. Socket 6 Pt. - 3/8"	88-147	3/8" Dr. Socket 12 Pt. - 19mm
86-029	1/4" Dr. Socket 6 Pt. - 7/16"	88-148	3/8" Dr. Socket 12 Pt. - 20mm
86-030	1/4" Dr. Socket 6 Pt. - 1/2"	88-149	3/8" Dr. Socket 12 Pt. - 21mm
86-101	1/4" Dr. Socket 6 Pt. - 4mm	88-150	3/8" Dr. Socket 12 Pt. - 22mm
86-102	1/4" Dr. Socket 6 Pt. - 5mm	91-929	3/8" Dr. Pear Head Ratchet
86-103	1/4" Dr. Socket 6 Pt. - 6mm	88-041	Open End Wrench - Full Polish 3/8" x 7/16"
86-104	1/4" Dr. Socket 6 Pt. - 7mm	88-042	Open End Wrench - Full Polish 1/2" x 9/16"
86-105	1/4" Dr. Socket 6 Pt. - 8mm		Screwdriver Bit Set:
86-106	1/4" Dr. Socket 6 Pt. - 9mm		Slotted: 4, 5.5, 6.5
86-107	1/4" Dr. Socket 6 Pt. - 10mm		Phillips®: #01, #02, #03,
86-108	1/4" Dr. Socket 6 Pt. - 11mm		Bit Adapter
86-109	1/4" Dr. Socket 6 Pt. - 12mm		Nut Bits - 7/32"
86-006	1/4" Dr. Extension Bar - 3"		Nut Bits - 5/16"
91-928	1/4" Dr. Pear Head Ratchet		Nut Bits - 1/4"
91-138	3/8" Dr. Socket 12 Pt. - 7/16"		Nut Bits - 3/8"
91-151	3/8" Dr. Socket 12 Pt. - 1/2"		Nut Bits - 7/16"
91-186	3/8" Dr. Socket 12 Pt. - 9/16"		6 Pc. L-key Set: mm - 1.5mm, 2mm,
91-283	3/8" Dr. Socket 12 Pt. - 5/8"		2.5mm, 3mm, 4mm, 5mm
88-176	3/8" Dr. Socket 12 Pt. - 11/16"		Bit Driver
88-177	3/8" Dr. Socket 12 Pt. - 3/4"		Blow Mold Case
88-179	3/8" Dr. Socket 12 Pt. - 13/16"		
88-180	3/8" Dr. Socket 12 Pt. - 7/8"		





85-835 – 55 PIECE SOCKET SET 1/4" & 3/8" DRIVE

Contents:

ITEM NO.	DESCRIPTION	ITEM NO.	DESCRIPTION
86-021	1/4" Dr. Socket 6 Pt. - 5/32"	88-977	3/8" Dr. Socket 6 Pt. - 7/16"
86-022	1/4" Dr. Socket 6 Pt. - 3/16"	88-978	3/8" Dr. Socket 6 Pt. - 1/2"
86-023	1/4" Dr. Socket 6 Pt. - 7/32"	88-979	3/8" Dr. Socket 6 Pt. - 9/16"
86-024	1/4" Dr. Socket 6 Pt. - 1/4"	88-980	3/8" Dr. Socket 6 Pt. - 5/8"
86-025	1/4" Dr. Socket 6 Pt. - 9/32"	88-162	3/8" Dr. Socket 6 Pt. - 3/4"
86-026	1/4" Dr. Socket 6 Pt. - 5/16"	88-165	3/8" Dr. Socket 6 Pt. - 7/8"
86-027	1/4" Dr. Socket 6 Pt. - 11/32"	86-303	3/8" Dr. Socket 6 Pt. - 8 mm
86-028	1/4" Dr. Socket 6 Pt. - 3/8"	86-305	3/8" Dr. Socket 6 Pt. - 10 mm
86-029	1/4" Dr. Socket 6 Pt. - 7/16"	86-307	3/8" Dr. Socket 6 Pt. - 12 mm
86-030	1/4" Dr. Socket 6 Pt. - 1/2"	86-308	3/8" Dr. Socket 6 Pt. - 13 mm
86-101	1/4" Dr. Socket 6 Pt. - 4 mm	86-309	3/8" Dr. Socket 6 Pt. - 14 mm
86-102	1/4" Dr. Socket 6 Pt. - 5 mm	86-310	3/8" Dr. Socket 6 Pt. - 15 mm
86-103	1/4" Dr. Socket 6 Pt. - 6 mm	86-312	3/8" Dr. Socket 6 Pt. - 17 mm
86-104	1/4" Dr. Socket 6 Pt. - 7 mm	88-131	3/8" Dr. Socket 6 Pt. - 18 mm
86-105	1/4" Dr. Socket 6 Pt. - 8 mm	86-380	3/8" Dr. Spark Plug Socket 6 Pt. 5/8"
86-106	1/4" Dr. Socket 6 Pt. - 9 mm	85-890	1/4" Dr. Ratchet Polished Handle
86-107	1/4" Dr. Socket 6 Pt. - 10 mm	85-891	3/8" Dr. Ratchet Polished Handle
86-108	1/4" Dr. Socket 6 Pt. - 11 mm	86-004	1/4" Dr. Spinner Handle
86-109	1/4" Dr. Socket 6 Pt. - 12 mm	86-006	1/4" Dr. Extension Bar - 3"
86-112	1/4" Dr. Socket 6 Pt. - 13 mm	86-207	3/8" Dr. Extension Bar - 6"
86-124	1/4" Dr. Bit Holder	86-214	3/8" Dr. F x 1/4" Dr. M Adapter
86-255	3/8" Dr. Socket 6 Pt. - 1/4"		1/4" Dr. 25mm RB.1, 2; RD.2, 3; FD.4, 5.5; HW.3/16, 1/4, 5/16, 3/8
86-256	3/8" Dr. Socket 6 Pt. - 5/16"		
88-976	3/8" Dr. Socket 6 Pt. - 3/8"		

87-195 – 50 PIECE SOCKET SET 1/4" & 3/8" DRIVE – 6 PT.

Contents:

ITEM NO.	DESCRIPTION	ITEM NO.	DESCRIPTION
86-021	1/4" Dr. Socket 6 Pt. - 5/32"	88-978	3/8" Dr. Socket 6 Pt. - 1/2"
86-022	1/4" Dr. Socket 6 Pt. - 3/16"	88-979	3/8" Dr. Socket 6 Pt. - 9/16"
86-023	1/4" Dr. Socket 6 Pt. - 7/32"	88-980	3/8" Dr. Socket 6 Pt. - 5/8"
86-024	1/4" Dr. Socket 6 Pt. - 1/4"	88-161	3/8" Dr. Socket 6 Pt. - 11/16"
86-025	1/4" Dr. Socket 6 Pt. - 9/32"	88-162	3/8" Dr. Socket 6 Pt. - 3/4"
86-026	1/4" Dr. Socket 6 Pt. - 5/16"	88-164	3/8" Dr. Socket 6 Pt. - 13/16"
86-027	1/4" Dr. Socket 6 Pt. - 11/32"	86-305	3/8" Dr. Socket 6 Pt. - 10mm
86-028	1/4" Dr. Socket 6 Pt. - 3/8"	86-306	3/8" Dr. Socket 6 Pt. - 11mm
86-029	1/4" Dr. Socket 6 Pt. - 7/16"	86-307	3/8" Dr. Socket 6 Pt. - 12mm
86-030	1/4" Dr. Socket 6 Pt. - 1/2"	86-308	3/8" Dr. Socket 6 Pt. - 13mm
86-101	1/4" Dr. Socket 6 Pt. - 4mm	86-309	3/8" Dr. Socket 6 Pt. - 14mm
86-102	1/4" Dr. Socket 6 Pt. - 5mm	86-310	3/8" Dr. Socket 6 Pt. - 15mm
86-103	1/4" Dr. Socket 6 Pt. - 6mm	86-312	3/8" Dr. Socket 6 Pt. - 17mm
86-104	1/4" Dr. Socket 6 Pt. - 7mm	88-131	3/8" Dr. Socket 6 Pt. - 18mm
86-105	1/4" Dr. Socket 6 Pt. - 8mm	88-132	3/8" Dr. Socket 6 Pt. - 19mm
86-106	1/4" Dr. Socket 6 Pt. - 9mm	88-938	3/8" Dr. Socket 8 Pt. - 1/4"
86-107	1/4" Dr. Socket 6 Pt. - 10mm	88-939	3/8" Dr. Socket 8 Pt. - 5/16"
86-108	1/4" Dr. Socket 6 Pt. - 11mm	88-940	3/8" Dr. Socket 8 Pt. - 3/8"
86-109	1/4" Dr. Socket 6 Pt. - 12mm	88-985	3/8" Dr. Deep Socket 6 Pt. - 3/8"
86-112	1/4" Dr. Socket 6 Pt. - 13mm	88-986	3/8" Dr. Deep Socket 6 Pt. - 7/16"
86-004	1/4" Dr. Spinner Handle	88-987	3/8" Dr. Deep Socket 6 Pt. - 1/2"
87-710	1/4" Dr. Ratchet Knurled Handle	88-988	3/8" Dr. Deep Socket 6 Pt. - 9/16"
86-006	1/4" Extension - 3"	86-380	3/8" Dr. Spark Plug Socket 6 Pt. - 5/8"
88-976	3/8" Dr. Socket 6 Pt. - 3/8"	87-715	3/8" Dr. Ratchet Knurled Handle
88-977	3/8" Dr. Socket 6 Pt. - 7/16"	86-206	3/8" Dr. Extension Bar - 3" Soft Sided Case

85-878 – 35 PIECE SOCKET SET 3/8" DRIVE

Contents:

ITEM NO.	DESCRIPTION	ITEM NO.	DESCRIPTION
86-260	3/8" Dr. Socket 12 Pt. - 1/4"	86-347	3/8" Dr. Socket 12 Pt. - 12 mm
86-261	3/8" Dr. Socket 12 Pt. - 5/16"	86-348	3/8" Dr. Socket 12 Pt. - 13 mm
85-857	3/8" Dr. Socket 12 Pt. - 11/32"	86-349	3/8" Dr. Socket 12 Pt. - 14 mm
91-132	3/8" Dr. Socket 12 Pt. - 3/8"	86-350	3/8" Dr. Socket 12 Pt. - 15 mm
91-138	3/8" Dr. Socket 12 Pt. - 7/16"	86-351	3/8" Dr. Socket 12 Pt. - 16 mm
91-151	3/8" Dr. Socket 12 Pt. - 1/2"	86-352	3/8" Dr. Socket 12 Pt. - 17 mm
91-186	3/8" Dr. Socket 12 Pt. - 9/16"	88-146	3/8" Dr. Socket 12 Pt. - 18 mm
88-173	3/8" Dr. Socket 12 Pt. - 19/32"	88-147	3/8" Dr. Socket 12 Pt. - 19 mm
91-283	3/8" Dr. Socket 12 Pt. 5/8"	88-148	3/8" Dr. Socket 12 Pt. - 20 mm
88-176	3/8" Dr. Socket 12 Pt. - 11/16"	88-149	3/8" Dr. Socket 12 Pt. - 21 mm
88-177	3/8" Dr. Socket 12 Pt. - 3/4"	88-150	3/8" Dr. Socket 12 Pt. - 22 mm
88-179	3/8" Dr. Socket 12 Pt. - 13/16"	86-206	3/8" Dr. Extension Bar-3"
88-180	3/8" Dr. Socket 12 Pt. - 7/8"	86-211	3/8" Dr. Universal Joint
88-181	3/8" Dr. Socket 12 Pt. - 15/16"	85-891	3/8" Dr. Ratchet Polished Handle
86-343	3/8" Dr. Socket 12 Pt. - 8 mm	86-380	3/8" Dr. Spark Plug Socket 6 Pt. 5/8"
86-344	3/8" Dr. Socket 12 Pt. - 9 mm	86-381	3/8" Dr. Spark Plug Socket 6 Pt. - 13/16"
86-345	3/8" Dr. Socket 12 Pt. - 10 mm	86-202	3/8" Dr. Sliding T Bar
86-346	3/8" Dr. Socket 12 Pt. - 11 mm		



1/4" & 3/8" DRIVE SETS

87-320 – 37 PIECE LASER ETCHED BLACK CHROME SOCKET SET 1/4" & 3/8" DRIVE

Contents:

DESCRIPTION	DESCRIPTION
3/8" Dr. Socket 12 Pt. - 1/4"	3/8" Dr. Spark Plug Socket 6 Pt. - 5/8"
3/8" Dr. Socket 12 Pt. - 5/16"	1/4" Dr. Socket 6 Pt. - 3/16"
3/8" Dr. Socket 12 Pt. - 3/8"	1/4" Dr. Socket 6 Pt. - 1/4"
3/8" Dr. Socket 12 Pt. - 7/16"	1/4" Dr. Socket 6 Pt. - 9/32"
3/8" Dr. Socket 12 Pt. - 1/2"	1/4" Dr. Socket 6 Pt. - 5/16"
3/8" Dr. Socket 12 Pt. - 9/16"	1/4" Dr. Socket 6 Pt. - 11/32"
3/8" Dr. Socket 12 Pt. - 5/8"	1/4" Dr. Socket 6 Pt. - 4mm
3/8" Dr. Socket 12 Pt. - 11/16"	1/4" Dr. Socket 6 Pt. - 4.5mm
3/8" Dr. Socket 12 Pt. - 7mm	1/4" Dr. Socket 6 Pt. - 5mm
3/8" Dr. Socket 12 Pt. - 8mm	1/4" Dr. Socket 6 Pt. - 5.5mm
3/8" Dr. Socket 12 Pt. - 9mm	1/4" Dr. Socket 6 Pt. - 6mm
3/8" Dr. Socket 12 Pt. - 10mm	1/4" Dr. Socket 6 Pt. - 7mm
3/8" Dr. Socket 12 Pt. - 11mm	1/4" Dr. Socket 6 Pt. - 8mm
3/8" Dr. Socket 12 Pt. - 12mm	Adapter 3/8"Dr.F * 1/4" Dr.M
3/8" Dr. Socket 12 Pt. - 13mm	3/8" Dr. Extension Bar - 3"
3/8" Dr. Socket 12 Pt. - 14mm	1/4" Dr. Extension Bar - 6"
3/8" Dr. Socket 12 Pt. - 15mm	1/4" Dr. Ratchet Polished Handle
3/8" Dr. Socket 12 Pt. - 17mm	3/8" Dr. Ratchet Polished Handle
3/8" Dr. Socket 12 Pt. - 19mm	



92-665 – 34 PIECE SOCKET SET 1/4" & 3/8" DRIVE 6 PT.

Contents:

ITEM NO.	DESCRIPTION	ITEM NO.	DESCRIPTION
86-021	1/4" Dr. Socket 6 Pt. - 5/32"	88-980	3/8" Dr. Socket 6 Pt. - 5/8"
86-022	1/4" Dr. Socket 6 Pt. - 3/16"	88-161	3/8" Dr. Socket 6 Pt. - 11/16"
86-023	1/4" Dr. Socket 6 Pt. - 7/32"	88-162	3/8" Dr. Socket 6 Pt. - 3/4"
86-024	1/4" Dr. Socket 6 Pt. - 1/4"	86-305	3/8" Dr. Socket 6 Pt. - 10mm
86-025	1/4" Dr. Socket 6 Pt. - 9/32"	86-306	3/8" Dr. Socket 6 Pt. - 11mm
86-026	1/4" Dr. Socket 6 Pt. - 5/16"	86-307	3/8" Dr. Socket 6 Pt. - 12mm
86-027	1/4" Dr. Socket 6 Pt. - 11/32"	86-308	3/8" Dr. Socket 6 Pt. - 13mm
86-101	1/4" Dr. Socket 6 Pt. - 4mm	86-309	3/8" Dr. Socket 6 Pt. - 14mm
86-102	1/4" Dr. Socket 6 Pt. - 5mm	86-310	3/8" Dr. Socket 6 Pt. - 15mm
86-103	1/4" Dr. Socket 6 Pt. - 6mm	86-206	3/8" Dr. Extension Bar - 3"
86-104	1/4" Dr. Socket 6 Pt. - 7mm	86-214	3/8" Dr. Female x 1/4" Dr. Male Adapter
86-105	1/4" Dr. Socket 6 Pt. - 8mm	86-380	3/8" Dr. Spark Plug Socket 6 Pt. - 5/8"
86-106	1/4" Dr. Socket 6 Pt. - 9mm	87-715	3/8" Dr. Round Head Ratchet Knurled Handle
86-004	1/4" Dr. Spinner Handle		Screwdriver Phillips® #1 - 4"
88-976	3/8" Dr. Socket 6 Pt. - 3/8"		Screwdriver Slot 1/4" - 4"
88-977	3/8" Dr. Socket 6 Pt. - 7/16"		Screwdriver Slot 1/4" - 6"
88-978	3/8" Dr. Socket 6 Pt. - 1/2"		Soft Sided Case
88-979	3/8" Dr. Socket 6 Pt. - 9/16"		



92-664 – 22 PIECE SOCKET SET 1/4" & 3/8" DRIVE – 6 PT.

Contents:

ITEM NO.	DESCRIPTION	ITEM NO.	DESCRIPTION
86-021	1/4" Dr. Socket 6 Pt. - 5/32"	88-976	3/8" Dr. Socket 6 Pt. - 3/8"
86-022	1/4" Dr. Socket 6 Pt. - 3/16"	88-977	3/8" Dr. Socket 6 Pt. - 7/16"
86-023	1/4" Dr. Socket 6 Pt. - 7/32"	88-978	3/8" Dr. Socket 6 Pt. - 1/2"
86-024	1/4" Dr. Socket 6 Pt. - 1/4"	88-979	3/8" Dr. Socket 6 Pt. - 9/16"
86-025	1/4" Dr. Socket 6 Pt. - 9/32"	88-980	3/8" Dr. Socket 6 Pt. - 5/8"
86-026	1/4" Dr. Socket 6 Pt. - 5/16"	88-162	3/8" Dr. Socket 6 Pt. - 3/4"
86-027	1/4" Dr. Socket 6 Pt. - 11/32"	86-214	3/8" Dr. Female x 1/4" Dr. Male Adapter
86-105	1/4" Dr. Socket 6 Pt. - 8mm	87-715	3/8" Dr. Round Head Ratchet Knurled Handle
86-106	1/4" Dr. Socket 6 Pt. - 9mm		Screwdriver Phillips® #1 - 4"
86-107	1/4" Dr. Socket 6 Pt. - 10mm		Screwdriver Slot 1/4" - 4"
86-108	1/4" Dr. Socket 6 Pt. - 11mm		Soft Sided Case
86-109	1/4" Dr. Socket 6 Pt. - 12mm		





89-453 – 20 PIECE SOCKET SET 1/4" & 3/8" DRIVE – 6 PT.

Contents:

ITEM NO.	DESCRIPTION	ITEM NO.	DESCRIPTION
86-022	1/4" Dr. Socket 6 Pt. - 3/16"	88-161	3/8" Dr. Socket 6 Pt. - 11/16"
86-023	1/4" Dr. Socket 6 Pt. - 7/32"	88-162	3/8" Dr. Socket 6 Pt. - 3/4"
86-024	1/4" Dr. Socket 6 Pt. - 1/4"	88-164	3/8" Dr. Socket 6 Pt. - 13/16"
86-025	1/4" Dr. Socket 6 Pt. - 9/32"	86-004	1/4" Dr. Spinner Handle
86-026	1/4" Dr. Socket 6 Pt. - 5/16"	86-214	3/8" Dr. F x 1/4" Dr. M Adapter
86-027	1/4" Dr. Socket 6 Pt. - 11/32"	86-206	3/8" Dr. Extension Bar - 3"
88-976	3/8" Dr. Socket 6 Pt. - 3/8"	86-207	3/8" Dr. Extension Bar - 6"
88-977	3/8" Dr. Socket 6 Pt. - 7/16"	86-380	3/8" Dr. Spark Plug Socket 6 Pt. - 5/8"
88-978	3/8" Dr. Socket 6 Pt. - 1/2"	87-715	3/8" Dr. Round Head Ratchet
88-979	3/8" Dr. Socket 6 Pt. - 9/16"		Knurled Handle
88-980	3/8" Dr. Socket 6 Pt. - 5/8"		Blow Mold Case

85-877K – 25 PIECE SOCKET SET 1/4" DRIVE

Contents:

DESCRIPTION	DESCRIPTION
1/4" Dr. Socket 6 Pt. - 4mm	1/4" Dr. Socket 6 Pt. - 1/4"
1/4" Dr. Socket 6 Pt. - 5mm	1/4" Dr. Socket 6 Pt. - 9/32"
1/4" Dr. Socket 6 Pt. - 6mm	1/4" Dr. Socket 6 Pt. - 5/16"
1/4" Dr. Socket 6 Pt. - 7mm	1/4" Dr. Socket 6 Pt. - 11/32"
1/4" Dr. Socket 6 Pt. - 8mm	1/4" Dr. Socket 6 Pt. - 3/8"
1/4" Dr. Socket 6 Pt. - 9mm	1/4" Dr. Socket 6 Pt. - 7/16"
1/4" Dr. Socket 6 Pt. - 10mm	1/4" Dr. Socket 6 Pt. - 1/2"
1/4" Dr. Socket 6 Pt. - 11mm	1/4" Dr. Ratchet HA5
1/4" Dr. Socket 6 Pt. - 12mm	1/4" Dr. Spinner Handle
1/4" Dr. Socket 6 Pt. - 13mm	1/4" Dr. 2" Extension Bar
1/4" Dr. Socket 6 Pt. - 5/32"	1/4" Dr. Sliding T Bar
1/4" Dr. Socket 6 Pt. - 3/16"	1/4" Dr. Universal Joint
1/4" Dr. Socket 6 Pt. - 7/32"	

85-942 – 22 PIECE SOCKET SET 1/4" DRIVE – 6 PT.

Contents:

ITEM NO.	DESCRIPTION	ITEM NO.	DESCRIPTION
86-022	Socket - 3/16"	86-104	Socket - 7mm
86-023	Socket - 7/32"	86-105	Socket - 8mm
86-024	Socket - 1/4"	86-106	Socket - 9mm
86-025	Socket - 9/32"	86-107	Socket - 10mm
86-026	Socket - 5/16"	86-108	Socket - 11mm
86-027	Socket - 11/32"	86-109	Socket - 12mm
86-028	Socket - 3/8"	91-059	Drive Extension Bar - 2"
86-029	Socket - 7/16"	91-339	Drive Extension Bar - 4"
86-030	Socket - 1/2"	86-004	Spinner Handle
86-101	Socket - 4mm	89-817	Pear Head Ratchet
86-102	Socket - 5mm		Blow Mold Case
86-103	Socket - 6mm		

85-388 – 21 PIECE SOCKET SET 1/4" DRIVE – 6 PT.

Contents:

ITEM NO.	DESCRIPTION	ITEM NO.	DESCRIPTION
86-022	Socket - 3/16"	86-045	Deep Socket - 5/16"
86-023	Socket - 7/32"	86-046	Deep Socket - 11/32"
86-024	Socket - 1/4"	86-047	Deep Socket - 3/8"
86-025	Socket - 9/32"	86-048	Deep Socket - 7/16"
86-026	Socket - 5/16"	86-049	Deep Socket - 1/2"
86-027	Socket - 11/32"	86-011	Universal Joint
86-028	Socket - 3/8"	86-004	Spinner Handle
86-029	Socket - 7/16"	86-006	Extension Bar - 3"
86-030	Socket - 1/2"	86-007	Extension Bar - 6"
86-043	Deep Socket - 1/4"	89-817	Pear Head Ratchet
86-044	Deep Socket - 9/32"		Blow Mold Case

1/4" & 3/8" DRIVE SETS

89-199 – 16 PIECE SOCKET SET 1/4" DRIVE DEEP – 6 PT.

Contents:

ITEM NO.	DESCRIPTION	ITEM NO.	DESCRIPTION
86-043	Deep Socket - 1/4"	86-096	Deep Socket - 8mm
86-044	Deep Socket - 9/32"	86-097	Deep Socket - 9mm
86-045	Deep Socket - 5/16"	86-098	Deep Socket - 10mm
86-046	Deep Socket - 11/32"	86-099	Deep Socket - 11mm
86-047	Deep Socket - 3/8"	86-100	Deep Socket - 12mm
86-048	Deep Socket - 7/16"	85-890	Round Head Ratchet F/P
86-049	Deep Socket - 1/2"		Quick Release
86-094	Deep Socket - 6mm	86-007	Extension Bar - 6"
86-095	Deep Socket - 7mm		Molded Tool Holder



89-448 – 12 PIECE SOCKET SET 1/4" DRIVE – 6 PT.

Contents:

ITEM NO.	DESCRIPTION	ITEM NO.	DESCRIPTION
86-022	Socket - 3/16"	86-029	Socket - 7/16"
86-023	Socket - 7/32"	86-030	Socket - 1/2"
86-024	Socket - 1/4"	86-004	Spinner Handle
86-025	Socket - 9/32"	86-006	Extension Bar - 3"
86-026	Socket - 5/16"	87-710	Round Head Ratchet
86-027	Socket - 11/32"		Knurled Handle
86-028	Socket - 3/8"		Blow Mold Case



87-119 – 10 PIECE SOCKET SET 1/4" DRIVE – 6 PT.

Contents:

ITEM NO.	DESCRIPTION	ITEM NO.	DESCRIPTION
86-022	Socket - 3/16"	86-028	Socket - 3/8"
86-023	Socket - 7/32"	86-029	Socket - 7/16"
86-024	Socket - 1/4"	86-030	Socket - 1/2"
86-025	Socket - 9/32"	86-004	Spinner Handle
86-026	Socket - 5/16"		Socket Bar
86-027	Socket - 11/32"		



87-745 – 10 PIECE SOCKET SET 1/4" DRIVE – 6 PT.

Contents:

ITEM NO.	DESCRIPTION	ITEM NO.	DESCRIPTION
86-021	5/32"	86-027	11/32"
86-022	3/16"	86-028	3/8"
86-023	7/32"	86-029	7/16"
86-024	1/4"	86-030	1/2"
86-025	9/32"		Socket Bar
86-026	5/16"		



85-941 – 9 PIECE METRIC SOCKET SET 1/4" DRIVE – 6 PT.

Contents:

ITEM NO.	DESCRIPTION	ITEM NO.	DESCRIPTION
86-101	4mm	86-106	9mm
86-102	5mm	86-107	10mm
86-103	6mm	86-108	11mm
86-104	7mm	86-109	12mm
86-105	8mm		Socket Bar





87-747 – 7 PIECE DEEP SOCKET SET 1/4" DRIVE – 6 PT.

Contents:

ITEM NO.	DESCRIPTION	ITEM NO.	DESCRIPTION
86-043	1/4"	86-047	3/8"
86-044	9/32"	86-048	7/16"
86-045	5/16"	86-049	1/2"
86-046	11/32"		Socket Bar



85-405 – 34 PIECE SOCKET SET 3/8" DRIVE – 12 PT.

Contents:

ITEM NO.	DESCRIPTION	ITEM NO.	DESCRIPTION
86-261	Socket - 5/16"	86-352	Socket - 17mm
91-132	Socket - 3/8"	88-146	Socket - 18mm
91-138	Socket - 7/16"	88-147	Socket - 19mm
91-151	Socket - 1/2"	91-286	Deep Socket - 3/8"
91-186	Socket - 9/16"	91-287	Deep Socket - 7/16"
91-283	Socket - 5/8"	91-288	Deep Socket - 1/2"
88-176	Socket - 11/16"	91-289	Deep Socket - 9/16"
88-177	Socket - 3/4"	91-296	Deep Socket - 5/8"
88-179	Socket - 13/16"	91-297	Deep Socket - 11/16"
88-180	Socket - 7/8"	91-298	Deep Socket - 3/4"
86-343	Socket - 8mm	91-302	Deep Socket - 13/16"
86-344	Socket - 9mm	88-972	Deep Socket - 7/8"
86-345	Socket - 10mm	86-206	Drive Extension Bar - 3"
86-346	Socket - 11mm	86-207	Drive Extension Bar - 6"
86-347	Socket - 12mm	89-818	Pear Head Ratchet
86-348	Socket - 13mm	86-211	Universal Joint
86-349	Socket - 14mm		Blow Mold Case
86-350	Socket - 15mm		



86-222 – 25 PIECE SOCKET SET 3/8" DRIVE – 6 PT.

Contents:

ITEM NO.	DESCRIPTION	ITEM NO.	DESCRIPTION
88-976	Socket - 3/8"	86-312	Socket - 17mm
88-977	Socket - 7/16"	88-132	Socket - 19mm
88-978	Socket - 1/2"	86-380	Spark Plug Socket - 5/8"
88-979	Socket - 9/16"	86-833	Combination Wrench Satin Finish - 3/8"
88-980	Socket - 5/8"	86-834	Combination Wrench Satin Finish - 7/16"
88-161	Socket - 11/16"	86-835	Combination Wrench Satin Finish - 1/2"
88-162	Socket - 3/4"	86-836	Combination Wrench Satin Finish - 9/16"
88-164	Socket - 13/16"	86-837	Combination Wrench Satin Finish - 5/8"
86-305	Socket - 10mm	86-206	Extension Bar - 3"
86-307	Socket - 12mm	86-207	Extension Bar - 6"
86-308	Socket - 13mm	87-715	3/8" Round Head Ratchet
86-309	Socket - 14mm		Knurled Handle
86-310	Socket - 15mm		Blow Mold Case



85-946 – 24 PIECE METRIC SOCKET SET 3/8" DRIVE – 6 PT.

Contents:

ITEM NO.	DESCRIPTION	ITEM NO.	DESCRIPTION
86-303	Socket - 8mm	86-320	Deep Socket - 8mm
86-304	Socket - 9mm	86-321	Deep Socket - 9mm
86-305	Socket - 10mm	86-322	Deep Socket - 10mm
86-306	Socket - 11mm	86-323	Deep Socket - 11mm
86-307	Socket - 12mm	86-324	Deep Socket - 12mm
86-308	Socket - 13mm	86-325	Deep Socket - 13mm
86-309	Socket - 14mm	86-326	Deep Socket - 14mm
86-310	Socket - 15mm	86-327	Deep Socket - 15mm
86-311	Socket - 16mm	86-328	Deep Socket - 17mm
86-312	Socket - 17mm	86-329	Deep Socket - 19mm
88-131	Socket - 18mm	86-207	Extension Bar - 6"
88-132	Socket - 19mm	89-818	Pear Head Ratchet
			Blow Mold Case

1/4" & 3/8" DRIVE SETS

87-321 – 22 PIECE LASER ETCHED BLACK CHROME SOCKET SET 3/8" DRIVE

Contents:

DESCRIPTION	DESCRIPTION
3/8" Dr. Ratchet Polished Handle	3/8" Dr. Socket 12 Pt. - 13/16"
3/8" Dr. Extension Bar-3"	3/8" Dr. Socket 12 Pt. - 7/8"
3/8" Dr. Universal Joint	3/8" Dr. Socket 12 Pt. - 10mm
3/8" Dr. Spark Plug Socket 6 Pt. 5/8"	3/8" Dr. Socket 12 Pt. - 11mm
3/8" Dr. Socket 12 Pt. - 3/8"	3/8" Dr. Socket 12 Pt. - 12mm
3/8" Dr. Socket 12 Pt. - 7/16"	3/8" Dr. Socket 12 Pt. - 13mm
3/8" Dr. Socket 12 Pt. - 1/2"	3/8" Dr. Socket 12 Pt. - 14mm
3/8" Dr. Socket 12 Pt. - 9/16"	3/8" Dr. Socket 12 Pt. - 15mm
3/8" Dr. Socket 12 Pt. - 5/8"	3/8" Dr. Socket 12 Pt. - 17mm
3/8" Dr. Socket 12 Pt. - 11/16"	3/8" Dr. Socket 12 Pt. - 18mm
3/8" Dr. Socket 12 Pt. - 3/4"	3/8" Dr. Socket 12 Pt. - 19mm



89-801 – 20 PIECE MECHANICS SET 3/8" DRIVE – 12 PT.

Contents:

ITEM NO.	DESCRIPTION	ITEM NO.	DESCRIPTION
86-261	Socket - 5/16"	86-344	Socket - 9mm
91-132	Socket - 3/8"	86-345	Socket - 10mm
91-138	Socket - 7/16"	86-346	Socket - 11mm
91-151	Socket - 1/2"	86-347	Socket - 12mm
91-186	Socket - 9/16"	86-348	Socket - 13mm
91-283	Socket - 5/8"	86-349	Socket - 14mm
88-176	Socket - 11/16"	86-350	Socket - 15mm
88-177	Socket - 3/4"	86-351	Socket - 16mm
88-180	Socket - 7/8"	86-352	Socket - 17mm
88-181	Socket - 15/16"	91-929	Pear Head Ratchet
			Blow Mold Case



85-404 – 20 PIECE SOCKET SET 3/8" DRIVE – 12 PT.

Contents:

ITEM NO.	DESCRIPTION	ITEM NO.	DESCRIPTION
91-132	Socket - 3/8"	91-288	Deep Socket - 1/2"
91-138	Socket - 7/16"	91-289	Deep Socket - 9/16"
91-151	Socket - 1/2"	91-296	Deep Socket - 5/8"
91-186	Socket - 9/16"	91-297	Deep Socket - 11/16"
91-283	Socket - 5/8"	91-298	Deep Socket - 3/4"
88-176	Socket - 11/16"	91-302	Deep Socket - 13/16"
88-177	Socket - 3/4"	86-206	Extension Bar - 3"
88-179	Socket - 13/16"	86-207	Extension Bar - 6"
88-180	Socket - 7/8"	89-818	Pear Head Ratchet
91-286	Deep Socket - 3/8"		Blow Mold Case
91-287	Deep Socket - 7/16"		





Forward/Reverse Quick Release



Quick Release



Quick Release



85-948 – 17 PIECE SOCKET SET 3/8" DRIVE – 6 PT.

Contents:

ITEM NO.	DESCRIPTION	ITEM NO.	DESCRIPTION
88-976	Socket - 3/8"	88-987	Deep Socket - 1/2"
88-977	Socket - 7/16"	88-988	Deep Socket - 9/16"
88-978	Socket - 1/2"	88-989	Deep Socket - 5/8"
88-979	Socket - 9/16"	88-990	Deep Socket - 11/16"
88-980	Socket - 5/8"	88-991	Deep Socket - 3/4"
88-161	Socket - 11/16"	88-992	Deep Socket - 13/16"
88-162	Socket - 3/4"	86-213	Flex Handle Drive - 8.5"
88-985	Deep Socket - 3/8"	89-818	Pear Head Ratchet
88-986	Deep Socket - 7/16"		Blow Mold Case

89-450 – 11 PIECE SOCKET SET 3/8" DRIVE – 6 PT.

Contents:

ITEM NO.	DESCRIPTION	ITEM NO.	DESCRIPTION
86-256	Socket - 5/16"	88-161	Socket - 11/16"
88-976	Socket - 3/8"	88-162	Socket - 3/4"
88-977	Socket - 7/16"	86-206	Extension Bar - 3"
88-978	Socket - 1/2"	86-380	Spark Plug Socket - 5/8"
88-979	Socket - 9/16"	87-715	Round Head Ratchet
88-980	Socket - 5/8"		Knurled Handle
			Blow Mold Case

89-451 – 11 PIECE METRIC SOCKET SET 3/8" DRIVE – 6 PT.

Contents:

ITEM NO.	DESCRIPTION	ITEM NO.	DESCRIPTION
86-305	Socket - 10mm	88-131	Socket - 18mm
86-307	Socket - 12mm	88-132	Socket - 19mm
86-308	Socket - 13mm	86-206	Extension Bar - 3"
86-309	Socket - 14mm	86-380	Spark Plug Socket - 5/8"
86-310	Socket - 15mm	87-715	Round Head Ratchet
86-312	Socket - 17mm		Knurled Handle
			Blow Mold Case

89-637 – 10 PIECE DEEP SOCKET SET 3/8" DRIVE – 6 PT.

Contents:

ITEM NO.	DESCRIPTION	ITEM NO.	DESCRIPTION
80-016	5/16"	88-989	5/8"
88-985	3/8"	88-990	11/16"
88-986	7/16"	88-991	3/4"
88-987	1/2"	88-992	13/16"
88-988	9/16"	88-971	7/8"
			Molded Tool Holder

3/8" DRIVE SETS

85-919 – 10 PIECE DEEP SOCKET SET 3/8" DRIVE – 6 PT.

Contents:

ITEM NO.	DESCRIPTION	ITEM NO.	DESCRIPTION
86-322	10mm	86-327	15mm
86-323	11mm	88-825	16mm
86-324	12mm	86-328	17mm
86-325	13mm	88-826	18mm
86-326	14mm	86-329	19mm



87-750 – 8 PIECE DEEP SOCKET SET 3/8" DRIVE – 6 PT.

Contents:

ITEM NO.	DESCRIPTION	ITEM NO.	DESCRIPTION
88-985	3/8"	88-989	5/8"
88-986	7/16"	88-990	11/16"
88-987	1/2"	88-991	3/4"
88-988	9/16"	88-992	13/16"
			Socket Bar



86-219 – 10 PIECE SOCKET SET 3/8" DRIVE – 6 PT.

Contents:

ITEM NO.	DESCRIPTION	ITEM NO.	DESCRIPTION
88-976	Socket - 3/8"	88-162	Socket - 3/4"
88-977	Socket - 7/16"	86-206	Socket - 3"
88-978	Socket - 1/2"	87-715	3/8" Round Head Ratchet
88-979	Socket - 9/16"		Knurled Handle
88-980	Socket - 5/8"		Socket Bar
88-161	Socket - 11/16"		



87-749 – 10 PIECE METRIC SOCKET SET 3/8" DRIVE – 6 PT.

Contents:

ITEM NO.	DESCRIPTION	ITEM NO.	DESCRIPTION
86-305	10mm	86-310	15mm
86-306	11mm	86-311	16mm
86-307	12mm	86-312	17mm
86-308	13mm	88-131	18mm
86-309	14mm	88-132	19mm
			Socket Bar



87-748 – 8 PIECE METRIC SOCKET SET 3/8" DRIVE – 6 PT.

Contents:

ITEM NO.	DESCRIPTION	ITEM NO.	DESCRIPTION
88-976	3/8"	88-980	5/8"
88-977	7/16"	88-161	11/16"
88-978	1/2"	88-162	3/4"
88-979	9/16"	88-164	13/16"
			Socket Bar





87-754 – 5 PIECE 3/8" DRIVE SCREWDRIVER BIT SOCKET SET

Contents:

ITEM NO.	DESCRIPTION	ITEM NO.	DESCRIPTION
86-335	Phillips® 1	86-154	Flat 1/4"
86-177	Phillips® 2	91-107	Flat 9/32"
91-303	Phillips® 3		Socket Bar



89-420 – 11 PIECE 1/4" & 3/8" DRIVE TORX® BIT SET

Contents:

ITEM NO.	DESCRIPTION	ITEM NO.	DESCRIPTION
91-576	T-08	87-144	T-30
91-577	T-10	87-145	T-40
91-578	T-15	87-146	T-45
91-579	T-20	87-147	T-50
91-580	T-25	87-407	T-55
91-581	T-27		Molded Tool Holder



85-707 – 7 PIECE SAE 3/8" DRIVE HEX BIT SOCKET SET

Contents:

ITEM NO.	DESCRIPTION	ITEM NO.	DESCRIPTION
86-377	3/8"	86-390	7/32"
86-387	1/8"	86-391	1/4"
86-388	5/32"	86-392	5/16"
86-389	3/16"		Molded Tool Holder



85-708 – 7 PIECE METRIC HEX BIT SOCKET SET 3/8" DRIVE

Contents:

ITEM NO.	DESCRIPTION	ITEM NO.	DESCRIPTION
87-965	3mm	87-974	7mm
87-971	4mm	87-975	8mm
87-972	5mm	87-976	10mm
87-973	6mm		Molded Tool Holder



87-561 – 8 PIECE SAE & METRIC HEX BIT SOCKET SET 3/8" DRIVE

Contents:

ITEM NO.	DESCRIPTION	ITEM NO.	DESCRIPTION
86-389	3/16"	87-972	5mm
86-391	1/4"	87-973	6mm
86-392	5/16"	87-975	8mm
86-377	3/8"	87-976	10mm
			Socket Bar

3/8" & 1/2" DRIVE SETS

85-434 – 26 PIECE SOCKET SET 1/2" DRIVE – 6/12 PT.

Contents:

ITEM NO.	DESCRIPTION	ITEM NO.	DESCRIPTION
86-443	Socket 6 Pt. - 7/16"	86-482	Deep Socket 12 Pt. - 9/16"
86-444	Socket 6 Pt. - 1/2"	86-483	Deep Socket 12 Pt. - 5/8"
86-445	Socket 6 Pt. - 9/16"	86-484	Deep Socket 12 Pt. - 11/16"
88-766	Socket 6 Pt. - 5/8"	86-485	Deep Socket 12 Pt. - 3/4"
88-767	Socket 6 Pt. - 11/16"	86-486	Deep Socket 12 Pt. - 13/16"
88-768	Socket 6 Pt. - 3/4"	86-487	Deep Socket 12 Pt. - 7/8"
88-818	Socket 12 Pt. - 13/16"	86-488	Deep Socket 12 Pt. - 15/16"
88-819	Socket 12 Pt. - 7/8"	86-489	Deep Socket 12 Pt. - 1"
88-820	Socket 12 Pt. - 15/16"	86-407	Extension Bar - 5"
88-821	Socket 12 Pt. - 1"	86-411	Universal Joint
88-822	Socket 12 Pt. - 1-1/16"	86-413	Flex Handle Drive - 17"
88-823	Socket 12 Pt. - 1-1/8"	89-819	Pear Head Ratchet
88-824	Socket 12 Pt. - 1-1/4"		Blow Mold Case
86-481	Deep Socket 12 Pt. - 1/2"		



85-876 – 20 PIECE SOCKET SET 1/2" DRIVE

Contents:

DESCRIPTION	DESCRIPTION
1/2" Dr. Socket 12 Pt. - 3/8"	1/2" Dr. Socket 12 Pt. - 13/16"
1/2" Dr. Sockets 12 Pt. - 7/16"	1/2" Dr. Socket 12 Pt. - 7/8"
1/2" Dr. Socket 12 Pt. - 1/2"	1/2" Dr. Socket 12 Pt. - 15/16"
1/2" Dr. Socket 12 Pt. - 9/16"	1/2" Dr. Socket 12 Pt. - 1"
1/2" Dr. Socket 12 Pt. - 19/32"	1/2" Dr. Ratchet
1/2" Dr. Socket 12 Pt. - 5/8"	1/2" Dr. Spark Plug Socket 5/8"
1/2" Dr. Socket 12 Pt. - 21/32"	1/2" Dr. Spark Plug Socket 13/16"
1/2" Dr. Socket 12 Pt. - 11/16"	1/2" Dr. 3" Extension Bar
1/2" Dr. Socket 12 Pt. - 3/4"	1/2" Dr. Sliding T Bar
1/2" Dr. Socket 12 Pt. - 25/32"	1/2" Dr. Universal Joint



85-957 – 17 PIECE SOCKET SET 1/2" DRIVE – 6 PT.

Contents:

ITEM NO.	DESCRIPTION	ITEM NO.	DESCRIPTION
86-443	Socket - 7/16"	88-771	Socket - 15/16"
86-444	Socket - 1/2"	88-774	Socket - 1-1/16"
86-445	Socket - 9/16"	88-775	Socket - 1-1/8"
88-766	Socket - 5/8"	86-458	Socket - 1-3/16"
88-767	Socket - 11/16"	88-776	Socket - 1-1/4"
88-768	Socket - 3/4"	89-819	Pear Head Ratchet
88-769	Socket - 13/16"	86-415	Flex Handle - 15"
88-770	Socket - 7/8"	86-408	Extension Bar - 10"
88-773	Socket - 1"		Blow Mold Case



85-425 – 17 PIECE SOCKET SET 1/2" DRIVE – 12 PT.

Contents:

ITEM NO.	DESCRIPTION	ITEM NO.	DESCRIPTION
86-461	Socket - 3/8"	88-820	Socket - 15/16"
86-462	Socket - 7/16"	88-821	Socket - 1"
86-463	Socket - 1/2"	88-822	Socket - 1-1/16"
86-464	Socket - 9/16"	88-823	Socket - 1-1/8"
88-815	Socket - 5/8"	88-824	Socket - 1-1/4"
88-816	Socket - 11/16"	86-407	Extension Bar - 5"
88-817	Socket - 3/4"	86-413	Flex Handle - 17"
88-818	Socket - 13/16"	89-819	Pear Head Ratchet
88-819	Socket - 7/8"		Blow Mold Case





85-956 – 16 PIECE METRIC SOCKET SET 1/2" DRIVE – 6 PT.

Contents:

ITEM NO.	DESCRIPTION	ITEM NO.	DESCRIPTION
86-512	Socket - 12mm	88-743	Socket - 21mm
86-513	Socket - 13mm	88-744	Socket - 22mm
86-514	Socket - 14mm	88-745	Socket - 23mm
86-515	Socket - 15mm	88-746	Socket - 24mm
88-738	Socket - 16mm	86-408	Extension Bar - 10"
88-739	Socket - 17mm	89-819	Pear Head Ratchet
88-740	Socket - 18mm	86-415	Flex Handle - 15"
88-741	Socket - 19mm		Blow Mold Case
88-742	Socket - 20mm		

89-339 – 15 PIECE METRIC SOCKET SET 1/2" DRIVE – 12 PT.

Contents:

ITEM NO.	DESCRIPTION	ITEM NO.	DESCRIPTION
86-541	9mm	88-789	17mm
86-542	10mm	88-790	18mm
86-543	11mm	88-791	19mm
86-544	12mm	88-792	20mm
86-545	13mm	88-793	21mm
86-546	14mm	88-794	22mm
86-547	15mm	88-796	24mm
88-788	16mm		Molded Tool Holder

89-452 – 12 PIECE SOCKET SET 1/2" DRIVE – 12 PT.

Contents:

ITEM NO.	DESCRIPTION	ITEM NO.	DESCRIPTION
86-462	Socket - 7/16"	88-819	Socket - 7/8"
86-463	Socket - 1/2"	88-820	Socket - 15/16"
86-464	Socket - 9/16"	86-407	Extension Bar - 5"
88-815	Socket - 5/8"	87-720	Round Head Ratchet
88-816	Socket - 11/16"		Knurled Handle
88-817	Socket - 3/4"	86-580	Spark Plug Socket, 6 Pt. - 5/8"
88-818	Socket - 13/16"		Blow Mold Case

89-337 – 11 PIECE SOCKET SET 1/2" DRIVE DEEP – 6 PT.

Contents:

ITEM NO.	DESCRIPTION	ITEM NO.	DESCRIPTION
89-440	3/8"	88-949	3/4"
89-532	7/16"	88-950	13/16"
88-945	1/2"	88-951	7/8"
88-946	9/16"	88-952	15/16"
88-947	5/8"	88-953	1"
88-948	11/16"		Molded Tool Holder

1/2" & 3/4" DRIVE SETS

87-751 – 10 PIECE SOCKET SET 1/2" DRIVE – 12 PT

Contents:

ITEM NO.	DESCRIPTION	ITEM NO.	DESCRIPTION
86-462	7/16"	88-818	13/16"
86-463	1/2"	88-819	7/8"
86-464	9/16"	88-820	15/16"
88-815	5/8"	88-821	1"
88-816	11/16"		Socket Bar
88-817	3/4"		



87-752 – 10 PIECE METRIC SOCKET SET 1/2" DRIVE – 12 PT.

Contents:

ITEM NO.	DESCRIPTION	ITEM NO.	DESCRIPTION
86-542	10mm	86-547	15mm
86-543	11mm	88-788	16mm
86-544	12mm	88-789	17mm
86-545	13mm	88-790	18mm
86-546	14mm	88-791	19mm
			Socket Bar



85-965 – 20 PIECE SOCKET SET 3/4" DRIVE – 6 PT.

Contents:

ITEM NO.	DESCRIPTION	ITEM NO.	DESCRIPTION
89-263	Socket - 7/8"	89-275	Socket - 1-5/8"
89-264	Socket - 15/16"	89-277	Socket - 1-3/4"
89-265	Socket - 1"	91-308	Socket - 1-13/16"
89-266	Socket - 1-1/16"	91-309	Socket - 1-7/8"
89-267	Socket - 1-1/8"	91-315	Socket - 2"
89-268	Socket - 1-3/16"	89-306	Extension Bar - 4"
89-269	Socket - 1-1/4"	89-308	Extension Bar - 16"
89-270	Socket - 1-5/16"	88-907	Pear Head Ratchet
89-271	Socket - 1-3/8"	89-303	Sliding T Bar - 19"
89-272	Socket - 1-7/16"		Blow Mold Case
89-273	Socket - 1-1/2"		



85-436 – 28 PIECE SOCKET SET 3/4" DRIVE – 12 PT.

Contents:

ITEM NO.	DESCRIPTION	ITEM NO.	DESCRIPTION
89-661	Socket - 3/4"	89-675	Socket - 1-11/16"
89-662	Socket - 13/16"	89-676	Socket - 1-3/4"
89-663	Socket - 7/8"	89-677	Socket - 1-13/16"
89-664	Socket - 15/16"	89-678	Socket - 1-7/8"
89-665	Socket - 1"	89-679	Socket - 2"
89-666	Socket - 1-1/16"	88-958	Socket - 2-1/8"
89-667	Socket - 1-1/8"	88-960	Socket - 2-1/4"
89-668	Socket - 1-3/16"	88-961	Socket - 2-3/8"
89-669	Socket - 1-1/4"	89-306	Extension Bar - 4"
89-670	Socket - 1-5/16"	89-307	Extension Bar - 8"
89-671	Socket - 1-3/8"	89-308	Extension Bar - 16"
89-672	Socket - 1-7/16"	89-303	Sliding T Bar - 19"
89-673	Socket - 1-1/2"	91-316	Round Head Ratchet Knurled Handle
89-680	Socket - 1-9/16"		Blow Mold Case
89-674	Socket - 1-5/8"		



RATCHETS



Stanley[®] ratchets and accessories are designed to meet or exceed ANSI specifications. All are forged from high-quality steel and finished in high-polish chrome.

Selected Stanley[®] high-torque ratchets have a **Quick Release™** mechanism for one-handed use. Sockets and extensions remain locked onto the drive until disengaged with an easy-to-reach, low-profile quick-release button.

Stanley[®] Pear Head Ratchets have a slim profile and a small **7-degree arc-swing** for accessing hard to reach fasteners.



PEAR HEAD QUICK RELEASE™ RATCHETS

ITEM NO.	DESCRIPTION	DRIVE SIZE
91-928	Pear Head Quick Release™ Ratchet	1/4" Drive
91-929	Pear Head Quick Release™ Ratchet	3/8" Drive
91-930	Pear Head Quick Release™ Ratchet	1/2" Drive
88-907	Pear Head Quick Release™ Ratchet	3/4" Drive
89-437	Pear Head Quick Release™ Ratchet	1/4" Drive
89-539	Pear Head Quick Release™ Ratchet	3/8" Drive
85-929	Pear Head Quick Release™ Ratchet	1/2" Drive

ROUND HEAD QUICK RELEASE™ RATCHET

ITEM NO.	DESCRIPTION	DRIVE SIZE
85-890	Round Head Ratchet with Quick Release™	1/4" Drive
85-891	Round Head Ratchet with Quick Release™	3/8" Drive
85-892	Round Head Ratchet with Quick Release™	1/2" Drive

FAST RATCHET DRIVE AND ACCESSORIES

ITEM NO.	DESCRIPTION
92-839	Locking Flex Head Mechanism Handle Can Spin Freely to Act as Spinner Wrench 3/8" Drive Head Adapter 1/4" Bit Drive Adapter Six Bits Included

ROUND HEAD RATCHET FULL POLISH KNURLED

ITEM NO.	DESCRIPTION	DRIVE SIZE
87-710	Round Head Ratchet Full Polish Knurled	1/4" Drive
87-715	Round Head Ratchet Full Polish Knurled	3/8" Drive
87-720	Round Head Ratchet Full Polish Knurled	1/2" Drive
91-316	Round Head Ratchet Full Polish Knurled	3/4" Drive

FLEX HEAD QUICK RELEASE™ RATCHET

ITEM NO.	DESCRIPTION	DRIVE SIZE
85-894	Quick Release™ Long Ratchet	3/8" Drive
85-487	Round Head Flexible Ratchet - 15"	1/2" Drive
89-810	Round Head Flex Drive Ratchet	1/2" Drive

STUBBY FLEX HEAD RATCHET

ITEM NO.	DESCRIPTION	DRIVE SIZE
89-617	Stubby Flex Head Locking Ratchet - Pear Head	3/8" Drive
85-893	Stubby Flex Head Ratchet - Round Head	3/8" Drive

ROTATOR RATCHET

ITEM NO.	DESCRIPTION	DRIVE SIZE
89-961	Rotator Ratchet	1/4" Drive
89-962	Rotator Ratchet	3/8" Drive

MICROTOUGH RATCHETS

• 72 teeth, Less Than 5° Arc Swing, Smallest in Industry

ITEM NO.	DESCRIPTION	DRIVE SIZE
85-577w	Microtough Ratchet - 72 Teeth	3/8" Drive
85-578w	Microtough Ratchet - 72 Teeth	1/2" Drive

INDEXABLE RATCHET – 5 POSITION HEAD

ITEM NO.	DESCRIPTION	DRIVE SIZE
89-808	4 Position Indexable Ratchet	1/4" Drive
87-998	4 Position Indexable Ratchet	3/8" Drive

FLEX HANDLE BREAKER BARS

ITEM NO.	DESCRIPTION	DRIVE SIZE
86-012	5" Flex Handle Breaker Bar	1/4" Drive
86-213	9" Flex Handle Breaker Bar	3/8" Drive
86-415	15" Flex Handle Breaker Bar	1/2" Drive
86-413	17" Flex Handle Breaker Bar	1/2" Drive
89-302	19" Flex Handle Breaker Bar	3/4" Drive

SPEED HANDLES

ITEM NO.	DESCRIPTION	DRIVE SIZE
86-212	16" Speed Handle	3/8" Drive
86-412	18" Speed Handle	1/2" Drive



WARNING: WORK SAFELY WITH TOOLS WEAR SAFETY GOGGLES.

Toll Free Customer Service Number: 1-800-262-2161
Customer Service FAX Number: 1-800-643-3756



SLIDING T-BAR

ITEM NO.	DESCRIPTION	DRIVE SIZE
86-010	4-1/4" Sliding T-Bar	1/4" Drive
89-303	19" Sliding T-Bar	3/4" Drive

SPINNER HANDLE

ITEM NO.	DESCRIPTION	DRIVE SIZE
86-004	6" Spinner Handle	1/4" Drive

3 PIECE DRIVE EXTENSION BAR SETS

ITEM NO.	CONTENTS	DRIVE SIZE
85-704	2", 4" and 6" Extension Bars	1/4" Drive
85-706	3", 6" and 10" Extension Bars	3/8" Drive
85-705	2.5", 5" and 10" Extension Bars	1/2" Drive

DRIVE EXTENSION BARS

ITEM NO.	DESCRIPTION	DRIVE SIZE
91-059	2" Extension Bar	1/4" Drive
86-006	3" Extension Bar	1/4" Drive
91-339	4" Extension Bar	1/4" Drive
86-007	6" Extension Bar	1/4" Drive
86-206	3" Extension Bar	3/8" Drive
86-207	6" Extension Bar	3/8" Drive
86-208	10" Extension Bar	3/8" Drive
86-258	12" Extension Bar	3/8" Drive
85-058	17" Extension Bar	3/8" Drive
86-406	2.5" Extension Bar	1/2" Drive
88-930	3" Extension Bar	1/2" Drive
86-407	5" Extension Bar	1/2" Drive
86-408	10" Extension Bar	1/2" Drive
89-306	4" Extension Bar	3/4" Drive
89-307	8" Extension Bar	3/4" Drive
89-308	16" Extension Bar	3/4" Drive

WOBLERS

ITEM NO.	CONTENTS	DRIVE SIZE
92-645	3 Piece Wobble Extension Bar Set	3/8" Drive Size

UNIVERSAL JOINTS

ITEM NO.	DESCRIPTION	DRIVE SIZE
86-011	Universal Joint	1/4" Drive
86-211	Universal Joint	3/8" Drive
86-411	Universal Joint	1/2" Drive



86-211 (3/8" Drive)

ADAPTERS

ITEM NO.	DESCRIPTION	DRIVE SIZE
86-214	Female x 1/4" Male	3/8" Drive
86-002	Female x 3/8" Male	1/4" Drive
86-414	Female x 3/8" Male	1/2" Drive
86-215	Female x 1/2" Male	3/8" Drive
88-908	Female x 1/2" Male	3/4" Drive



86-214 (3/8" Drive)

DRIVE BIT HOLDER

ITEM NO.	DESCRIPTION	DRIVE SIZE
86-124	Bit Holder	1/4" Drive



ACCESSORY KITS

ITEM NO.	CONTENTS	DRIVE SIZE
85-727	3 Piece Universal Joint Kit: 86-011 1/4" Drive Universal Joint 86-211 3/8" Drive Universal Joint 86-411 1/2" Drive Universal Joint	1/4", 3/8", 1/2" Drive
85-711	2 Piece Universal Joint Kit: 86-411 1/2" Drive Universal Joint 86-414 1/2" Drive Female x 3/8" Male Adapter	1/2" Drive



85-711

SOCKETS



Stanley® sockets feature our **Max-Drive™** design, a unique radius corner design which provides 15% more torque, making it easy to tighten fasteners and simplifies the turning of rounded corners. Helps reduce fastener wear without contact on the outer 5% of the fastener, so fasteners last longer. Helps reduce slipping on frozen or rusted fasteners. Stanley® sockets are manufactured worldwide with high-alloy steel and heat treated for performance.

TORQUESAFE™ SOCKETS

- Torque setting driver allows you to set torque on socket
- Socket will only apply preset torque then slip
- Proper Seating of Spark Plug allows better heat transfer
- Prevent damaged cylinder heads

ITEM NO.	DESCRIPTION	DRIVE SIZE
92-614	3/4" TorqueSafe™ - Spark Plug	3/8" Drive
92-615	5/8" TorqueSafe™ - Spark Plug	3/8" Drive
92-616	13/16" TorqueSafe™ - Spark Plug	3/8" Drive

1/4" DRIVE SOCKETS – 6 PT.

ITEM NO.	DESCRIPTION	ITEM NO.	DESCRIPTION
86-021	5/32"	86-101	4mm
86-022	3/16"	86-110	4.5mm
86-023	7/32"	86-102	5mm
86-024	1/4"	86-111	5.5mm
86-025	9/32"	86-103	6mm
86-026	5/16"	86-104	7mm
86-027	11/32"	86-105	8mm
86-028	3/8"	86-106	9mm
86-032	13/32"	86-107	10mm
86-029	7/16"	86-108	11mm
86-030	1/2"	86-109	12mm
		86-112	13mm
		86-114	14mm

1/4" DRIVE DEEP SOCKETS – 6 PT.

ITEM NO.	DESCRIPTION	ITEM NO.	DESCRIPTION
89-820	5/32"	88-935	4mm
88-964	3/16"	86-179	4.5mm
88-934	7/32"	88-936	5mm
86-043	1/4"	86-361	5.5mm
86-044	9/32"	86-094	6mm
86-045	5/16"	86-095	7mm
86-046	11/32"	86-096	8mm
86-047	3/8"	86-097	9mm
86-048	7/16"	86-098	10mm
86-049	1/2"	86-099	11mm
		86-100	12mm
		86-116	13mm
		86-289	14mm

TORX® is a registered trademark of Textron Inc.

SOCKETS AND DEEP SOCKETS

1/4" DRIVE SOCKETS – 12 PT.

ITEM NO.	DESCRIPTION	ITEM NO.	DESCRIPTION
87-331	3/16"	87-336	11/32"
87-332	7/32"	87-337	3/8"
87-333	1/4"	87-338	7/16"
87-334	9/32"	87-339	1/2"
87-335	5/16"		

1/4" DRIVE TORX® BITS

ITEM NO.	DESCRIPTION	ITEM NO.	DESCRIPTION
91-576	T-08	91-580	T-25
91-577	T-10	91-581	T-27
91-578	T-15	91-582	T-30
91-579	T-20	91-583	T-40

3/8" DRIVE SOCKETS – 6 PT.

ITEM NO.	DESCRIPTION	ITEM NO.	DESCRIPTION
86-255	1/4"	86-303	8mm
86-256	5/16"	86-304	9mm
88-976	3/8"	86-305	10mm
88-977	7/16"	86-306	11mm
88-978	1/2"	86-307	12mm
88-979	9/16"	86-308	13mm
88-980	5/8"	86-309	14mm
88-161	11/16"	86-310	15mm
88-162	3/4"	86-311	16mm
88-164	13/16"	86-312	17mm
88-165	7/8"	88-131	18mm
88-166	15/16"	88-132	19mm
88-167	1"	88-133	20mm
86-301	6mm	88-134	21mm
86-302	7mm	88-135	22mm

3/8" DRIVE SOCKETS – 8 PT.

ITEM NO.	DESCRIPTION	ITEM NO.	DESCRIPTION
88-938	1/4"	85-066	1/2"
88-939	5/16"	85-858	7/16"
88-940	3/8"		

3/8" DRIVE SOCKETS – 12 PT.

ITEM NO.	DESCRIPTION	ITEM NO.	DESCRIPTION
86-260	1/4"	86-342	7mm
86-261	5/16"	86-343	8mm
85-857	11/32"	86-344	9mm
91-132	3/8"	86-345	10mm
91-138	7/16"	86-346	11mm
91-151	1/2"	86-347	12mm
91-186	9/16"	86-348	13mm
88-173	19/32"	86-349	14mm
91-283	5/8"	86-350	15mm
88-176	11/16"	86-351	16mm
88-177	3/4"	86-352	17mm
88-179	13/16"	88-146	18mm
88-180	7/8"	88-147	19mm
88-181	15/16"	88-148	20mm
		88-149	21mm
		88-150	22mm





3/8" DRIVE DEEP SOCKETS – 6 PT.

ITEM NO.	DESCRIPTION	ITEM NO.	DESCRIPTION
80-016	5/16"	86-320	8mm
88-985	3/8"	86-321	9mm
88-986	7/16"	86-322	10mm
88-987	1/2"	86-323	11mm
88-988	9/16"	86-324	12mm
88-989	5/8"	86-325	13mm
88-990	11/16"	86-326	14mm
88-991	3/4"	86-327	15mm
88-992	13/16"	88-825	16mm
88-971	7/8"	86-328	17mm
		88-826	18mm
		86-329	19mm

3/8" DRIVE DEEP SOCKETS – 12 PT.

ITEM NO.	DESCRIPTION	ITEM NO.	DESCRIPTION
86-279	1/4"	86-362	10mm
91-284	5/16"	86-363	11mm
91-286	3/8"	86-364	12mm
91-287	7/16"	86-365	13mm
91-288	1/2"	86-366	14mm
91-289	9/16"	86-367	15mm
91-296	5/8"	86-369	17mm
91-297	11/16"		
91-298	3/4"		
91-302	13/16"		
88-972	7/8"		

3/8" DRIVE TORX® BITS

ITEM NO.	DESCRIPTION	ITEM NO.	DESCRIPTION
87-404	T-10	87-144	T-30
87-141	T-15	87-145	T-40
87-142	T-20	87-146	T-45
87-143	T-25	87-147	T-50
87-406	T-27	87-407	T-55

3/8" DRIVE HEX BIT SOCKETS

ITEM NO.	DESCRIPTION	ITEM NO.	DESCRIPTION
86-335	Phillips® 1	87-965	Hex 3mm
86-177	Phillips® 2	87-971	Hex 4mm
91-303	Phillips® 3	87-972	Hex 5mm
86-178	Phillips® 4	87-973	Hex 6mm
86-154	Flat 1/4"	87-974	Hex 7mm
91-107	Flat 9/32"	87-975	Hex 8mm
86-377	Flat 3/8"	87-976	Hex 10mm
86-387	Hex 1/8"		
86-388	Hex 5/32"		
86-389	Hex 3/16"		
86-390	Hex 7/32"		
86-391	Hex 1/4"		
86-392	Hex 5/16"		

85-721 – 3 PIECE SPARK PLUG SOCKET SETS 3/8" DRIVE – 6 PT.

Contents:

ITEM NO.	DESCRIPTION
86-380	5/8" Spark Plug
86-381	13/16" Spark Plug
85-802	3/4" Spark Plug



78-353 – 5 PIECE TUNE UP KIT

DESCRIPTION
3/8" Offset Flex Handle Ratchet, 5/8" & 13/16" Spark Plug Sockets, 3" Extension, 3/8" Universal Joint



3/8" DRIVE SPARK PLUG SOCKETS – 6 PT.

ITEM NO.	DESCRIPTION
86-380	5/8"
85-802	3/4"
86-381	13/16"



3/8" UNIVERSAL SOCKETS – 6 PT.

ITEM NO.	DESCRIPTION
85-078	1/2"
85-079	9/16"



3/8" UNIVERSAL SPARK PLUG SOCKETS – 6 PT.

ITEM NO.	DESCRIPTION
85-067	5/8"
85-068	13/16"





1/2" DRIVE SOCKETS – 6 PT.

ITEM NO.	DESCRIPTION	ITEM NO.	DESCRIPTION
86-442	3/8"	86-510	10mm
86-443	7/16"	86-511	11mm
86-444	1/2"	86-512	12mm
86-445	9/16"	86-513	13mm
88-766	5/8"	86-514	14mm
88-767	11/16"	86-515	15mm
88-768	3/4"	88-738	16mm
88-769	13/16"	88-739	17mm
88-770	7/8"	88-740	18mm
88-771	15/16"	88-741	19mm
88-773	1"	88-742	20mm
88-774	1-1/16"	88-743	21mm
88-775	1-1/8"	88-744	22mm
86-458	1-3/16"	88-745	23mm
88-776	1-1/4"	88-746	24mm

1/2" DRIVE SPARK PLUG SOCKETS – 6 PT.

ITEM NO.	DESCRIPTION
86-580	5/8"
86-581	13/16"

1/2" DRIVE DEEP SOCKETS – 6 PT.

ITEM NO.	DESCRIPTION	ITEM NO.	DESCRIPTION
89-440	3/8"	88-949	3/4"
89-532	7/16"	88-950	13/16"
88-945	1/2"	88-951	7/8"
88-946	9/16"	88-952	15/16"
88-947	5/8"	88-953	1"
88-948	11/16"		

1/2" DRIVE SOCKETS – 12 PT.

ITEM NO.	DESCRIPTION	ITEM NO.	DESCRIPTION
86-494	1/4"	86-540	8mm
86-460	5/16"	86-541	9mm
86-461	3/8"	86-542	10mm
86-462	7/16"	86-543	11mm
86-463	1/2"	86-544	12mm
86-464	9/16"	86-545	13mm
86-497	19/32"	86-546	14mm
88-815	5/8"	86-547	15mm
88-816	11/16"	88-788	16mm
88-817	3/4"	88-789	17mm
86-498	25/32"	88-790	18mm
88-818	13/16"	88-791	19mm
88-819	7/8"	88-792	20mm
88-820	15/16"	88-793	21mm
86-499	31/32"	88-794	22mm
88-821	1"	88-795	23mm
88-822	1-1/16"	88-796	24mm
88-823	1-1/8"	88-797	25mm
86-496	1-3/16"	88-799	27mm
88-824	1-1/4"	88-800	28mm
		88-801	29mm
		88-802	30mm
		88-803	32mm

SOCKETS AND DEEP SOCKETS

1/2" DRIVE DEEP SOCKETS – 12 PT.

ITEM NO.	DESCRIPTION	ITEM NO.	DESCRIPTION
86-481	1/2"	86-424	16mm
86-482	9/16"	86-427	19mm
86-483	5/8"	86-429	21mm
86-484	11/16"	86-430	22mm
86-485	3/4"	86-431	23mm
86-486	13/16"	86-436	28mm
86-487	7/8"		
86-488	15/16"		
86-489	1"		
86-490	1-1/16"		
86-491	1-1/8"		



3/4" DRIVE SOCKETS – 6 PT.

ITEM NO.	DESCRIPTION	ITEM NO.	DESCRIPTION
89-263	7/8"	89-271	1-3/8"
89-264	15/16"	89-272	1-7/16"
89-265	1"	89-273	1-1/2"
89-266	1-1/16"	89-275	1-5/8"
89-267	1-1/8"	89-277	1-3/4"
89-268	1-3/16"	91-308	1-13/16"
89-269	1-1/4"	91-309	1-7/8"
89-270	1-5/16"	91-315	2"



3/4" DRIVE SOCKETS – 12 PT.

ITEM NO.	DESCRIPTION	ITEM NO.	DESCRIPTION
89-661	3/4"	89-673	1-1/2"
89-662	13/16"	89-680	1-9/16"
89-663	7/8"	89-674	1-5/8"
89-664	15/16"	89-675	1-11/16"
89-665	1"	89-676	1-3/4"
89-666	1-1/16"	89-677	1-13/16"
89-667	1-1/8"	89-678	1-7/8"
89-668	1-3/16"	89-679	2"
89-669	1-1/4"	88-958	2-1/8"
89-670	1-5/16"	88-960	2-1/4"
89-671	1-3/8"	88-961	2-3/8"
89-672	1-7/16"		



IMPACT SOCKETS

Stanley[®] sockets feature our **Max-Drive™** design, a unique radius corner design which provides 15% more torque, making it easy to tighten fasteners and simplifies the turning of rounded corners. Helps reduce fastener wear without contact on the outer 5% of the fastener, so fasteners last longer. Helps reduce slipping on frozen or rusted fasteners.

These impact sockets are made of alloy steel for strength and durability, then heat treated to balance strength and hardness. The socket wall thickness is optimized to provide strength while retaining ample access to restricted fasteners. **All sockets meet or exceed ANSI specifications.**



85-958 – 22 PIECE METRIC DEEP IMPACT SOCKET SET 1/2" DRIVE – 6 PT.

Contents:

ITEM NO.	DESCRIPTION	ITEM NO.	DESCRIPTION
91-379	12mm	91-393	24mm
87-500	13mm	91-394	25mm
87-501	14mm	91-395	26mm
87-502	15mm	91-396	27mm
91-380	16mm	91-397	28mm
87-504	17mm	91-398	29mm
87-505	18mm	91-403	30mm
87-506	19mm	89-239	Extension Bar - 2"
91-391	20mm	89-240	Extension Impact - 5"
87-507	21mm	87-524	Universal Joint Socket Bar
87-508	22mm		
91-392	23mm		



85-960 – 13 PIECE IMPACT SOCKET SET 1/2" DRIVE – 6 PT.

Contents:

ITEM NO.	DESCRIPTION	ITEM NO.	DESCRIPTION
89-682	1/2"	89-690	1"
89-683	9/16"	87-523	1-1/16"
89-684	5/8"	91-530	1-1/8"
89-685	11/16"	91-548	1-3/16"
89-686	3/4"	91-531	1-1/4"
89-688	7/8"	89-240	Extension Impact - 5" Socket Bar
89-689	15/16"		

97-125 – 11 PIECE IMPACT SOCKET SET 1/2" DRIVE

Contents:

DESCRIPTION	DESCRIPTION
3/8"	3/4"
7/16"	13/16"
1/2"	7/8"
9/16"	15/16"
5/8"	1"
11/16"	



97-126 – 11 PIECE METRIC IMPACT SOCKET SET 1/2" DRIVE

Contents:

DESCRIPTION	DESCRIPTION
10mm	17mm
11mm	19mm
12mm	21mm
13mm	22mm
14mm	24mm
16mm	



97-132 – 8 PIECE IMPACT SOCKET SET 3/8" DRIVE

Contents:

DESCRIPTION	DESCRIPTION
5/16"	9/16"
3/8"	5/8"
7/16"	11/16"
1/2"	3/4"



78-451 – 8 PIECE METRIC IMPACT SOCKET SET 3/8" DRIVE

Contents:

DESCRIPTION	DESCRIPTION
10mm	14mm
11mm	15mm
12mm	17mm
13mm	19mm





1/2" DRIVE IMPACT SOCKETS – 6 PT.

ITEM NO.	DESCRIPTION
89-682	1/2"
89-683	9/16"
89-684	5/8"
89-685	11/16"
89-686	3/4"
89-687	13/16"
89-688	7/8"
89-689	15/16"
89-690	1"
91-530	1-1/8"
87-523	1-1/16"
91-548	1-3/16"
91-531	1-1/4"



1/2" DRIVE DEEP IMPACT SOCKETS – 6 PT.

ITEM NO.	DESCRIPTION	ITEM NO.	DESCRIPTION
85-134	1/2"	91-379	12mm
85-135	9/16"	87-500	13mm
85-136	5/8"	87-501	14mm
85-137	11/16"	87-502	15mm
89-007	3/4"	91-380	16mm
89-008	13/16"	87-504	17mm
89-009	7/8"	87-505	18mm
85-141	15/16"	87-506	19mm
85-142	1"	91-391	20mm
85-143	1-1/16"	87-507	21mm
91-048	1-1/8"	87-508	22mm
91-049	1-3/16"	91-392	23mm
91-051	1-1/4"	91-393	24mm
		91-394	25mm
		91-395	26mm
		91-396	27mm
		91-397	28mm
		91-398	29mm
		91-403	30mm



IMPACT DRIVE EXTENSION BARS

ITEM NO.	DESCRIPTION
89-239	1/2" Drive Extension Bars Impact - 2"
89-240	1/2" Drive Extension Bars Impact - 5"
87-525	1/2" Drive Extension Bars Impact - 6"

UNIVERSAL IMPACT JOINT

ITEM NO.	DESCRIPTION
87-524	1/2" Drive Universal Joint Impact



ADAPTERS IMPACT

ITEM NO.	DESCRIPTION
89-244	1/2" Drive Female x 3/8" Impact Male



85-966 – 19 PIECE IMPACT SOCKET SET 3/4" DRIVE – 6 PT.

Contents:

ITEM NO.	DESCRIPTION	ITEM NO.	DESCRIPTION
90-962	13/16"	90-956	1-1/2"
85-215	7/8"	90-970	1-9/16"
90-965	15/16"	90-967	1-5/8"
90-918	1"	90-959	1-11/16"
90-919	1-1/16"	90-963	1-3/4"
90-958	1-1/8"	90-960	1-13/16"
90-957	1-1/4"	90-969	1-7/8"
90-966	1-5/16"	90-961	1-15/16"
90-964	1-3/8"	90-971	2"
90-968	1-7/16"		



3/4" DRIVE IMPACT SOCKETS – 6 PT.

ITEM NO.	DESCRIPTION	ITEM NO.	DESCRIPTION
90-962	13/16"	90-956	1-1/2"
85-215	7/8"	90-970	1-9/16"
90-965	15/16"	90-967	1-5/8"
90-918	1"	90-959	1-11/16"
90-919	1-1/16"	90-963	1-3/4"
90-958	1-1/8"	90-960	1-13/16"
90-957	1-1/4"	90-969	1-7/8"
90-966	1-5/16"	90-961	1-15/16"
90-964	1-3/8"	90-971	2"
90-968	1-7/16"		





85-967 – 19 PIECE DEEP IMPACT SOCKET SET 3/4" DRIVE – 6 PT.

Contents:

ITEM NO.	DESCRIPTION	ITEM NO.	DESCRIPTION
90-917	7/8"	90-716	1-1/2"
90-721	15/16"	90-736	1-9/16"
90-713	1"	90-729	1-5/8"
90-714	1-1/16"	90-719	1-11/16"
90-718	1-1/8"	90-726	1-3/4"
90-722	1-3/16"	90-720	1-13/16"
90-717	1-1/4"	90-734	1-7/8"
85-172	1-5/16"	90-728	1-15/16"
90-727	1-3/8"	90-737	2"
85-174	1-7/16"		



85-968 – 14 PIECE METRIC DEEP IMPACT SOCKET SET 3/4" DRIVE – 6 PT.

Contents:

ITEM NO.	DESCRIPTION	ITEM NO.	DESCRIPTION
90-738	26mm	90-745	33mm
90-739	27mm	90-746	34mm
90-740	28mm	90-748	35mm
90-741	29mm	90-754	36mm
90-742	30mm	90-757	38mm
90-743	31mm	90-758	40mm
90-744	32mm	90-759	41mm



3/4" DRIVE DEEP IMPACT SOCKETS - 6 PT.

ITEM NO.	DESCRIPTION	ITEM NO.	DESCRIPTION
90-917	7/8"	90-738	26mm
90-721	15/16"	90-739	27mm
90-713	1"	90-740	28mm
90-714	1-1/16"	90-741	29mm
90-718	1-1/8"	90-742	30mm
90-722	1-3/16"	90-743	31mm
90-717	1-1/4"	90-744	32mm
85-172	1-5/16"	90-745	33mm
90-727	1-3/8"	90-746	34mm
85-174	1-7/16"	90-748	35mm
90-716	1-1/2"	90-754	36mm
90-736	1-9/16"	90-757	38mm
90-729	1-5/8"	90-758	40mm
90-719	1-11/16"	90-759	41mm
90-726	1-3/4"		
90-720	1-13/16"		
90-734	1-7/8"		
90-728	1-15/16"		
90-737	2"		

IMPACT SOCKETS AND SETS

85-969 – 19 PIECE IMPACT SOCKET SET 1" DRIVE – 6 PT.

Contents:

ITEM NO.	DESCRIPTION	ITEM NO.	DESCRIPTION
90-974	1-7/8"	90-977	2-1/2"
90-973	1-15/16"	90-993	2-9/16"
90-975	2"	90-988	2-5/8"
90-976	2-1/16"	90-981	2-11/16"
90-980	2-1/8"	90-985	2-3/4"
90-984	2-3/16"	90-982	2-13/16"
90-978	2-1/4"	90-992	2-7/8"
90-987	2-5/16"	90-983	2-15/16"
90-986	2-3/8"	90-994	3"
90-989	2-7/16"		



1" DRIVE IMPACT SOCKETS – 6 PT.

ITEM NO.	DESCRIPTION	ITEM NO.	DESCRIPTION
90-974	1-7/8"	90-977	2-1/2"
90-973	1-15/16"	90-993	2-9/16"
90-975	2"	90-988	2-5/8"
90-976	2-1/16"	90-981	2-11/16"
90-980	2-1/8"	90-985	2-3/4"
90-984	2-3/16"	90-982	2-13/16"
90-978	2-1/4"	90-992	2-7/8"
90-987	2-5/16"	90-983	2-15/16"
90-986	2-3/8"	90-994	3"
90-989	2-7/16"		



WARNING: WORK SAFELY WITH TOOLS WEAR SAFETY GOGGLES.

Toll Free Customer Service Number: 1-800-262-2161
Customer Service FAX Number: 1-800-643-3756

WRENCHES



Stanley® wrenches are designed to meet or exceed ANSI specifications. The box end of the Stanley® Combination wrench employs the **Max-Drive™** system, which allows the box end to contact the fastener away from the corner. This system allows **15% more torque** to be applied to the fastener and helps reduce fastener rounding.



85-783 – 20 PIECE COMBINATION WRENCH SET – SATIN FINISH

Contents:

ITEM NO.	DESCRIPTION	ITEM NO.	DESCRIPTION
86-831	1/4"	86-853	8mm
86-832	5/16"	86-854	9mm
86-833	3/8"	86-855	10mm
86-834	7/16"	86-856	11mm
86-835	1/2"	86-857	12mm
86-836	9/16"	86-858	13mm
86-837	5/8"	86-859	14mm
86-838	11/16"	86-860	15mm
86-839	3/4"	86-862	17mm
86-841	7/8"	86-863	18mm
			Blow Mold Case



85-990 – 14 PIECE SAE COMBINATION WRENCH SET SATIN FINISH

Contents:

ITEM NO.	DESCRIPTION	ITEM NO.	DESCRIPTION
86-833	3/8"	86-841	7/8"
86-834	7/16"	86-842	15/16"
86-835	1/2"	86-843	1"
86-836	9/16"	86-844	1-1/16"
86-837	5/8"	86-845	1-1/8"
86-838	11/16"	86-846	1-1/4"
86-839	3/4"		Pouch Organizer
86-840	13/16"		

COMBINATION WRENCHES

85-989 – 16 PIECE METRIC COMBINATION WRENCH SET – SATIN FINISH

Contents:

ITEM NO.	DESCRIPTION	ITEM NO.	DESCRIPTION
91-058	7mm	86-860	15mm
86-853	8mm	86-861	16mm
86-854	9mm	86-862	17mm
86-855	10mm	86-863	18mm
86-856	11mm	86-864	19mm
86-857	12mm	86-866	21mm
86-858	13mm	86-867	22mm
86-859	14mm	86-869	24mm
			Pouch Organizer



85-450 – 11 PIECE SAE COMBINATION WRENCH SET – SATIN FINISH

Contents:

ITEM NO.	DESCRIPTION
86-833	3/8"
86-834	7/16"
86-835	1/2"
86-836	9/16"
86-837	5/8"
86-838	11/16"
86-839	3/4"
86-840	13/16"
86-841	7/8"
86-842	15/16"
86-843	1"
	Pouch Organizer



85-451 – 11 PIECE METRIC COMBINATION WRENCH SET – SATIN FINISH

Contents:

ITEM NO.	DESCRIPTION
91-058	7mm
86-853	8mm
86-854	9mm
86-855	10mm
86-856	11mm
86-857	12mm
86-858	13mm
86-859	14mm
86-860	15mm
86-862	17mm
86-863	18mm
	Pouch Organizer

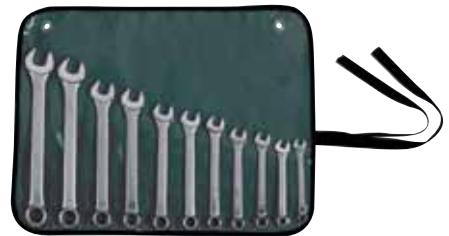



STANDARD COMBINATION WRENCHES – SATIN FINISH

ITEM NO.	DESCRIPTION	ITEM NO.	DESCRIPTION
86-831	1/4"	89-711	1-13/16"
86-832	5/16"	89-712	1-7/8"
86-833	3/8"	89-713	2"
86-834	7/16"	91-057	6mm
86-835	1/2"	91-058	7mm
86-836	9/16"	86-853	8mm
86-837	5/8"	86-854	9mm
86-838	11/16"	86-855	10mm
86-839	3/4"	86-856	11mm
86-840	13/16"	86-857	12mm
86-841	7/8"	86-858	13mm
86-842	15/16"	86-859	14mm
86-843	1"	86-860	15mm
86-844	1-1/16"	86-861	16mm
86-845	1-1/8"	86-862	17mm
86-846	1-1/4"	86-863	18mm
89-715	1-5/16"	86-864	19mm
89-716	1-3/8"	86-865	20mm
89-717	1-7/16"	86-866	21mm
89-718	1-1/2"	86-867	22mm
89-719	1-5/8"	86-869	24mm
89-720	1-3/4"		



87-248 – 11 PIECE SAE LONG COMBINATION WRENCH SET – SATIN FINISH

Contents:

ITEM NO.	DESCRIPTION
88-169	1/4"
88-189	5/16"
88-777	11/32"
88-778	3/8"
88-779	7/16"
88-809	1/2"
88-838	9/16"
88-885	5/8"
88-886	11/16"
88-891	3/4"
88-899	13/16"
	Molded Tool Holder

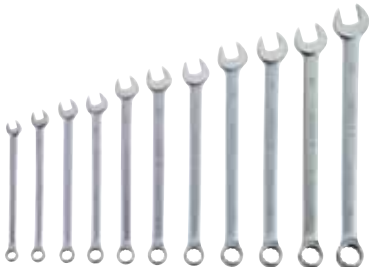

87-249 – 11 PIECE METRIC LONG COMBINATION WRENCH SET – SATIN FINISH

Contents:

ITEM NO.	DESCRIPTION
88-905	7mm
88-906	8mm
88-925	9mm
89-000	10mm
89-019	11mm
89-067	12mm
89-090	13mm
89-131	14mm
89-167	15mm
89-168	16mm
89-169	17mm
	Molded Tool Holder

COMBINATION WRENCHES

87-247 – 6 PIECE SAE LONG COMBINATION WRENCH SET – SATIN FINISH

Contents:

ITEM NO.	DESCRIPTION	ITEM NO.	DESCRIPTION
88-169	1/4"	88-809	1/2"
88-189	5/16"	88-838	9/16"
88-778	3/8"		Molded Tool Holder
88-779	7/16"		



87-246– 6 PIECE METRIC LONG COMBINATION WRENCH SET – SATIN FINISH

Contents:

ITEM NO.	DESCRIPTION	ITEM NO.	DESCRIPTION
88-905	7mm	89-000	10mm
88-906	8mm	89-067	12mm
88-925	9mm	89-131	14mm
			Molded Tool Holder



LONG COMBINATION WRENCHES – SATIN FINISH

ITEM NO.	DESCRIPTION	ITEM NO.	DESCRIPTION
88-169	1/4"	88-905	7mm
88-189	5/16"	88-906	8mm
88-777	11/32"	88-925	9mm
88-778	3/8"	89-000	10mm
88-779	7/16"	89-019	11mm
88-809	1/2"	89-067	12mm
88-838	9/16"	89-090	13mm
88-885	5/8"	89-131	14mm
88-886	11/16"	89-167	15mm
88-891	3/4"	89-168	16mm
88-899	13/16"	89-169	17mm



LONG COMBINATION WRENCHES – FULL POLISH

ITEM NO.	DESCRIPTION	ITEM NO.	DESCRIPTION
80-017	1/4"	85-514	6mm
89-347	9/32"	85-587	7mm
85-000	5/16"	85-588	8mm
89-348	11/32"	85-594	9mm
85-015	3/8"	85-599	10mm
85-160	7/16"	85-615	11mm
85-226	1/2"	85-616	12mm
85-227	9/16"	85-619	13mm
85-355	5/8"	85-664	14mm
85-359	11/16"	85-665	15mm
85-470	3/4"	89-447	16mm
85-472	7/8"	85-668	17mm
85-471	13/16"	89-454	18mm
85-473	15/16"	85-669	19mm
85-478	1"	85-687	20mm



WRENCHES



WARNING: WORK SAFELY WITH TOOLS WEAR SAFETY GOGGLES.

Toll Free Customer Service Number: 1-800-262-2161
Customer Service FAX Number: 1-800-643-3756



87-244 – 13 PIECE SAE LONG COMBINATION WRENCH SET – FULL POLISH

Contents:

ITEM NO.	DESCRIPTION	ITEM NO.	DESCRIPTION
80-017	1/4"	85-227	9/16"
89-347	9/32"	85-355	5/8"
85-000	5/16"	85-359	11/16"
89-348	11/32"	85-470	3/4"
85-015	3/8"	85-471	13/16"
85-160	7/16"	85-472	7/8"
85-226	1/2"		Molded Tool Holder



87-245 – 13 PIECE METRIC LONG COMBINATION WRENCH SET – FULL POLISH

Contents:

ITEM NO.	DESCRIPTION	ITEM NO.	DESCRIPTION
85-588	8mm	85-665	15mm
85-594	9mm	89-447	16mm
85-599	10mm	85-668	17mm
85-615	11mm	89-454	18mm
85-616	12mm	85-669	19mm
85-619	13mm	85-687	20mm
85-664	14mm		Molded Tool Holder



87-242 – 7 PIECE SAE STUBBY COMBINATION WRENCH SET – FULL POLISH

Contents:

ITEM NO.	DESCRIPTION	ITEM NO.	DESCRIPTION
87-346	3/8"	87-559	5/8"
87-468	7/16"	87-579	11/16"
87-527	1/2"	87-601	3/4"
87-528	9/16"		Molded Tool Holder



87-243 – 7 PIECE METRIC STUBBY COMBINATION WRENCH SET – FULL POLISH

Contents:

ITEM NO.	DESCRIPTION	ITEM NO.	DESCRIPTION
87-605	10mm	87-744	14mm
87-703	11mm	87-841	15mm
87-727	12mm	87-845	18mm
87-728	13mm		Molded Tool Holder

WRENCHES

STUBBY COMBINATION WRENCHES – FULL POLISH

ITEM NO.	DESCRIPTION	ITEM NO.	DESCRIPTION
87-346	3/8"	87-605	10mm
87-468	7/16"	87-703	11mm
87-527	1/2"	87-727	12mm
87-528	9/16"	87-728	13mm
87-559	5/8"	87-744	14mm
87-579	11/16"	87-841	15mm
87-601	3/4"	87-845	18mm



87-240 – 7 PIECE DOUBLE OPEN END SAE WRENCH SET – FULL POLISH

Contents:

ITEM NO.	DESCRIPTION	ITEM NO.	DESCRIPTION
88-000	1/4" x 5/16"	88-093	5/8" x 3/4"
88-041	3/8" x 7/16"	88-103	11/16" x 13/16"
88-042	1/2" x 9/16"	88-122	3/4" x 7/8"
88-085	9/16" x 5/8"		Molded Tool Holder



87-241 – 7 PIECE DOUBLE OPEN END METRIC WRENCH SET – FULL POLISH

Contents:

ITEM NO.	DESCRIPTION	ITEM NO.	DESCRIPTION
88-124	6mm x 8mm	88-153	13mm x 15mm
88-138	7mm x 9mm	88-154	16mm x 18mm
88-043	10mm x 11mm	88-168	17mm x 19mm
88-139	12mm x 14mm		Molded Tool Holder



DOUBLE OPEN END WRENCHES – FULL POLISH

ITEM NO.	DESCRIPTION	ITEM NO.	DESCRIPTION
88-000	1/4" x 5/16"	88-124	6mm x 8mm
88-041	3/8" x 7/16"	88-138	7mm x 9mm
88-042	1/2" x 9/16"	88-043	10mm x 11mm
88-085	9/16" x 5/8"	88-139	12mm x 14mm
88-093	5/8" x 3/4"	88-153	13mm x 15mm
88-103	11/16" x 13/16"	88-154	16mm x 18mm
88-122	3/4" x 7/8"	88-168	17mm x 19mm

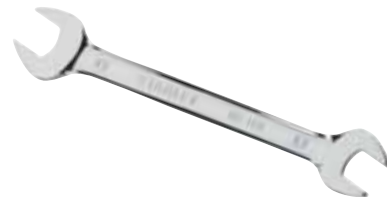



BEAM TORQUE WRENCHES

ITEM NO.	DESCRIPTION
86-383	Beam Torque Wrench - (3/8" Drive)
86-583	Beam Torque Wrench - (1/2" Drive)

MICROMETER TORQUE WRENCHES

ITEM NO.	DESCRIPTION
85-351	Micrometer Torque Wrench - (3/8" Drive)
86-354	Micrometer Torque Wrench - (1/2" Drive)

89-445 – 18 PIECE BIT RATCHET SET

Contents:

DESCRIPTION
1/4" Micro Ratcheting Arm
1/4" Magnetic Bit Extension
16 Assorted Bit Drivers
Plastic Storage Case

91-910 – 12 PIECE REVERSE RATCHETING METRIC WRENCH SET

Contents:

ITEM NO.	DESCRIPTION	ITEM NO.	DESCRIPTION
85-931	8mm	85-938	15mm
85-933	10mm	89-473	16mm
89-558	11mm	89-474	17mm
85-934	12mm	85-939	18mm
85-936	13mm	89-515	19mm
85-937	14mm		Pouch Organizer

91-900 – 8 PIECE REVERSE RATCHETING SAE WRENCH SET

Contents:

ITEM NO.	DESCRIPTION	ITEM NO.	DESCRIPTION
85-815	5/16"	85-922	9/16"
85-829	3/8"	85-924	5/8"
85-916	7/16"	89-516	11/16"
85-921	1/2"	85-925	3/4"
			Pouch Organizer

RATCHETING WRENCHES

85-998 – 7 PIECE METRIC REVERSE RATCHETING WRENCH SET

Contents:

ITEM NO.	DESCRIPTION	ITEM NO.	DESCRIPTION
85-931	8mm	85-937	14mm
85-933	10mm	85-938	15mm
85-934	12mm	89-515	19mm
85-936	13mm		



85-999 – 7 PIECE SAE REVERSE RATCHETING WRENCH SET

Contents:

ITEM NO.	DESCRIPTION	ITEM NO.	DESCRIPTION
85-815	5/16"	85-922	9/16"
85-829	3/8"	85-924	5/8"
85-916	7/16"	85-925	3/4"
85-921	1/2"		



REVERSE RATCHETING WRENCHES

ITEM NO.	DESCRIPTION	ITEM NO.	DESCRIPTION
85-815	5/16"	85-931	8mm
85-829	3/8"	89-519	9mm
85-916	7/16"	85-933	10mm
85-921	1/2"	89-558	11mm
85-922	9/16"	85-934	12mm
85-924	5/8"	85-936	13mm
89-516	11/16"	85-937	14mm
85-925	3/4"	85-938	15mm
		89-473	16mm
		89-474	17mm
		85-939	18mm
		89-515	19mm



91-584 – 7 PIECE JUMBO SAE REVERSE RATCHETING WRENCH SET

Contents:

ITEM NO.	DESCRIPTION	ITEM NO.	DESCRIPTION
91-869	13/16"	91-878	1-1/16"
91-873	7/8"	91-879	1-1/8"
91-875	15/16"	91-881	1-1/4"
91-876	1"		Pouch Organizer



91-585 – 7 PIECE JUMBO METRIC REVERSE RATCHETING WRENCH SET

Contents:

ITEM NO.	DESCRIPTION	ITEM NO.	DESCRIPTION
91-871	21mm	91-870	30mm
91-872	22mm	91-882	32mm
91-874	24mm	91-884	34mm
91-877	27mm		Pouch Organizer





JUMBO REVERSE RATCHETING WRENCHES

ITEM NO.	DESCRIPTION	ITEM NO.	DESCRIPTION
91-869	13/16"	91-871	21mm
91-873	7/8"	91-872	22mm
91-875	15/16"	91-874	24mm
91-876	1"	91-877	27mm
91-878	1-1/16"	91-870	30mm
91-879	1-1/8"	91-882	32mm
91-881	1-1/4"	91-884	34mm

91-912 – 12 PIECE SAE/METRIC LONG PANEL RATCHETING WRENCH SET – HIGH ACCESS

Contents:

ITEM NO.	DESCRIPTION	ITEM NO.	DESCRIPTION
91-965	5/16"	91-973	8mm
91-966	3/8"	91-974	10mm
91-967	7/16"	91-976	12mm
91-968	1/2"	91-977	13mm
91-969	9/16"	91-979	15mm
91-970	5/8"	91-984	17mm
			Pouch Organizer

92-452 – 8 PIECE SAE 5/16" – 3/4" LONG PANEL RATCHETING WRENCH SET – HIGH ACCESS

Contents:

ITEM NO.	DESCRIPTION
91-965	5/16"
91-966	3/8"
91-967	7/16"
91-968	1/2"
91-969	9/16"
91-970	5/8"
91-971	11/16"
91-972	3/4"
	Pouch Organizer

92-453 – 12 PIECE METRIC 8-19MM LONG PANEL RATCHETING WRENCH SET – HIGH ACCESS

Contents:

ITEM NO.	DESCRIPTION
91-973	8mm
91-981	9mm
91-974	10mm
91-975	11mm
91-976	12mm
91-977	13mm
91-978	14mm
91-979	15mm
91-983	16mm
91-984	17mm
91-982	18mm
91-986	19mm
	Pouch Organizer

RATCHETING WRENCHES

LONG PANEL RATCHETING WRENCHES – HIGH ACCESS

ITEM NO.	DESCRIPTION	ITEM NO.	DESCRIPTION
91-965	5/16"	91-973	8mm
91-966	3/8"	91-981	9mm
91-967	7/16"	91-974	10mm
91-968	1/2"	91-975	11mm
91-969	9/16"	91-976	12mm
91-970	5/8"	91-977	13mm
91-971	11/16"	91-978	14mm
91-972	3/4"	91-979	15mm
		91-983	16mm
		91-984	17mm
		91-982	18mm
		91-986	19mm



85-224 – 9 PIECE 1/4" – 3/4" STUBBY REVERSE RATCHETING WRENCH SET

Contents:

ITEM NO.	DESCRIPTION	ITEM NO.	DESCRIPTION
91-630	1/4"	91-636	9/16"
91-631	5/16"	91-637	5/8"
91-633	3/8"	91-638	11/16"
91-634	7/16"	91-639	3/4"
91-635	1/2"		Pouch Organizer



91-609 – 13 PIECE 6MM-19MM STUBBY REVERSE RATCHETING WRENCH SET

Contents:

ITEM NO.	DESCRIPTION	ITEM NO.	DESCRIPTION
91-616	6mm	91-624	14mm
91-618	8mm	91-625	15mm
91-619	9mm	91-626	16mm
91-620	10mm	91-627	17mm
91-621	11mm	91-628	18mm
91-622	12mm	91-629	19mm
91-623	13mm		Pouch Organizer



STUBBY REVERSE RATCHETING WRENCHES

ITEM NO.	DESCRIPTION	ITEM NO.	DESCRIPTION
91-630	1/4"	91-616	6mm
91-631	5/16"	91-618	8mm
91-633	3/8"	91-619	9mm
91-634	7/16"	91-620	10mm
91-635	1/2"	91-621	11mm
91-636	9/16"	91-622	12mm
91-637	5/8"	91-623	13mm
91-638	11/16"	91-624	14mm
91-639	3/4"	91-625	15mm
		91-626	16mm
		91-627	17mm
		91-628	18mm
		91-629	19mm





91-617 – 6 PIECE DOUBLE BOX END METRIC REVERSE RATCHETING WRENCH SET

Contents:

ITEM NO.	DESCRIPTION	ITEM NO.	DESCRIPTION
91-588	8mm x 9mm	91-595	14mm x 15mm
91-591	10mm x 11mm	91-598	16mm x 18mm
91-593	12mm x 13mm	91-599	17mm x 19mm
Pouch Organizer			



91-615 – 4 PIECE DOUBLE BOX END SAE REVERSE RATCHETING WRENCH SET

Contents:

ITEM NO.	DESCRIPTION
91-590	5/16" x 3/8"
91-592	7/16" x 1/2"
91-594	9/16" x 5/8"
91-596	11/16" x 3/4"
Pouch Organizer	



DOUBLE BOX END REVERSE RATCHETING WRENCHES

ITEM NO.	DESCRIPTION	ITEM NO.	DESCRIPTION
91-590	5/16" x 3/8"	91-588	8mm x 9mm
91-592	7/16" x 1/2"	91-591	10mm x 11mm
91-594	9/16" x 5/8"	91-593	12mm x 13mm
91-596	11/16" x 3/4"	91-595	14mm x 15mm
		91-598	16mm x 18mm
		91-599	17mm x 19mm



91-587 – 12 PIECE LOCKING FLEX-HEAD METRIC REVERSE RATCHETING WRENCH SET

Contents:

ITEM NO.	DESCRIPTION
91-888	8mm
91-889	9mm
91-890	10mm
91-891	11mm
91-892	12mm
91-893	13mm
91-894	14mm
91-895	15mm
91-896	16mm
91-897	17mm
91-898	18mm
91-909	19mm

RATCHETING WRENCHES

91-586 – 8 PIECE LOCKING FLEX-HEAD SAE REVERSE RATCHETING WRENCH SET

Contents:

ITEM NO.	DESCRIPTION
91-880	5/16"
91-883	3/8"
91-885	7/16"
91-886	1/2"
91-887	9/16"
91-906	5/8"
91-907	11/16"
91-908	3/4" Pouch Organizer



LOCKING FLEX-HEAD SAE REVERSE RATCHETING WRENCHES

ITEM NO.	DESCRIPTION	ITEM NO.	DESCRIPTION
91-880	5/16"	91-888	8mm
91-883	3/8"	91-889	9mm
91-885	7/16"	91-890	10mm
91-886	1/2"	91-891	11mm
91-887	9/16"	91-892	12mm
91-906	5/8"	91-893	13mm
91-907	11/16"	91-894	14mm
91-908	3/4"	91-895	15mm
		91-896	16mm
		91-897	17mm
		91-898	18mm
		91-909	19mm



DOUBLE END FLARE NUT WRENCHES 6 PT.

ITEM NO.	DESCRIPTION
87-853	3/4" & 7/8"
87-850	3/8" & 7/16"
87-852	5/8" & 11/16"
87-851	1/2" & 9/16"
87-393	12 & 14mm
87-858	15 & 17mm
87-886	19 & 22mm
87-392	8 & 10mm



DEEP OFFSET BOX WRENCHES - 12 PT.

ITEM NO.	DESCRIPTION
87-777	45° Box Wrench - 08 & 09mm
86-061	45° Box Wrench - 10 & 12mm
87-778	45° Box Wrench - 11 & 13mm
86-062	45° Box Wrench - 12 & 14mm
86-063	45° Box Wrench - 14 & 17mm
86-064	45° Box Wrench - 17 & 19mm
86-065	45° Box Wrench - 19 & 21mm
86-067	45° Box Wrench - 21 & 23mm
87-779	45° Box Wrench - 22 & 24mm
86-066	45° Box Wrench - 23 & 26mm





85-753 – 22 PIECE SAE & METRIC LONG ARM HEX KEY SET

Contents:

DESCRIPTION	DESCRIPTION
.05"	1.5mm
1/16"	2mm
5/64"	2.5mm
3/32"	3mm
7/64"	4mm
1/8"	5mm
9/64"	6mm
5/32"	8mm
3/16"	10mm
7/32"	
1/4"	
5/16"	
3/8"	



90-391 – 17 PIECE SAE & METRIC FOLDING HEX KEY SET

Contents:

DESCRIPTION	DESCRIPTION
5/64"	1.5mm
3/32"	2mm
7/64"	2.5mm
1/8"	3mm
9/64"	4mm
5/32"	5mm
3/16"	6mm
7/32"	8mm
1/4"	



90-388 – 18 PIECE SAE & METRIC HEX SET WITH "T" HANDLE ADAPTER

Contents:

DESCRIPTION	DESCRIPTION
7/64"	2mm
1/8"	2.5mm
9/64"	3mm
5/32"	4mm
3/16"	5mm
7/32"	6mm
1/4"	7mm
5/16"	8mm
3/8"	10mm



90-389 – 18 PIECE BALL-END HEX SET WITH "T" HANDLE ADAPTER

Contents:

DESCRIPTION	DESCRIPTION
7/64"	2mm
1/8"	2.5mm
9/64"	3mm
5/32"	4mm
3/16"	5mm
7/32"	6mm
1/4"	7mm
5/16"	8mm
3/8"	10mm

HEX KEYS

91-555 – 14 PIECE "T" HANDLE HEX KEY SET

Contents:

DESCRIPTION	DESCRIPTION
3/8"	10mm
5/16"	8mm
1/4"	6mm
3/16"	5mm
5/32"	4.5mm
9/64"	4mm
1/8"	3mm
	Molded Case

91-553 – 9 PIECE SAE BALL-END HEX SET WITH "T" HANDLE ADAPTER

Contents:

DESCRIPTION	DESCRIPTION
7/64"	7/32"
1/8"	1/4"
9/64"	5/16"
5/32"	3/8"
3/16"	

91-554 – 9 PIECE METRIC BALL-END HEX SET WITH "T" HANDLE ADAPTER

Contents:

DESCRIPTION	DESCRIPTION
2mm	6mm
2.5mm	7mm
3mm	8mm
4mm	10mm
5mm	

90-392 – 9 PIECE SAE FOLDING HEX KEY SET

Contents:

DESCRIPTION	DESCRIPTION
5/64"	5/32"
3/32"	3/16"
7/64"	7/32"
1/8"	1/4"
9/64"	

90-394 – 8 PIECE METRIC FOLDING HEX KEY SET

Contents:

DESCRIPTION	DESCRIPTION
1.5mm	4mm
2mm	5mm
2.5mm	6mm
3mm	8mm

90-393 – 8 PIECE FOLDING STAR WRENCH SET

Contents:

DESCRIPTION	DESCRIPTION
T-9	T-25
T-10	T-27
T-15	T-30
T-20	T-40

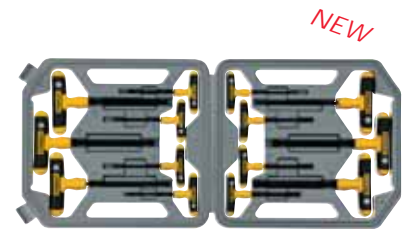

HEX KEYS

AIR TOOLS

NEW



This new generation line of Stanley® automotive air tools are full of new features and benefits designed to make your job easier. The line features TPR molded grips that dampen vibration, offer better comfort than metal handles, and draw less energy from your hand allowing you to work longer. Many of these new items have adjustable air inlets to control air into the tool and a directional exhaust allowing you to exhaust the air away from your face. From polished chrome accents to molded Stanley logos, this line clearly pays attention to ergonomics and style. With this line of air tools in your shop or garage, you will differentiate yourself with great tools backed by a three year limited warranty.



78-339 – MEDIUM BARREL AIR HAMMER

- 1/4" Air Inlet
- 4 CFM @ 90 PSI
- 2.5/8" Stroke
- Slide Trigger
- 2800 BPM
- .401 Chisel Shank accepts most common chisels
- Ergonomically Designed Molded Handle
- 3 Year Warranty



78-401 – 3/8" AIR RATCHET

- 165 rpm
- 60 ft-lb
- 1/4" Air Inlet
- 2.6 CFM @ 90 PSI (19 SCFM)
- Teasing Throttle
- 360° Directional Rear Exhaust
- Rear Adjustable Air Regulator
- Ergonomically Designed Molded Handle
- 3 Year Warranty



78-403 – 1/4" AIR RATCHET

- 250 rpm
- 35 ft-lb
- 1/4" Air Inlet
- 2.1 CFM @ 90 PSI (15 SCFM)
- Teasing Throttle
- 360° Directional Rear Exhaust
- Rear Adjustable Air Regulator
- Ergonomically Designed Molded Handle
- 3 Year Warranty



78-340 – 1/4" MINI DIE GRINDER

- 25,000 rpm
- 1/4" Air Inlet
- 2.1 CFM @ 90 PSI (15 SCFM)
- 1/3 hp
- Safety Throttle
- 360° Directional Rear Exhaust
- Rear Adjustable Air Regulator
- Ergonomically Designed Molded Handle
- 3 Year Warranty



78-405 – RECIPROCATING AIR SAW

- 10,000 rpm
- 1/4" Air Inlet
- 1.8 CFM @ 90 PSI (13 SCFM)
- Safety Throttle
- Rear Exhaust
- Rear Adjustable Air Inlet
- Ergonomically Designed Molded Handle
- 3 Year Warranty



78-411 – CUT OFF TOOL

- 20,000 rpm
- 3/8" Arbor
- 1/4" Air Inlet
- 2.8 CFM @ 90 PSI (20 SCFM)
- Safety Throttle
- 360° Directional Rear Exhaust
- 360° Steel Safety Guard
- Rear Adjustable Air Regulator
- Ergonomically Designed Molded Handle
- 3 Year Warranty

78-413 – 1/4" ANGLE DIE GRINDER

- 1/4" 3 Pc. Collet
- 22,000 rpm
- 1/4" Air Inlet
- 2.2 CFM @ 90 PSI (16 SCFM)
- 1/3 hp
- Safety Throttle
- 360° Directional Exhaust
- Rear Adjustable Air Regulator
- Ergonomically Designed Molded Handle
- 3 Year Warranty



78-342 – 3/8" IMPACT WRENCH

- Sealed Bearings - Less Maintenance and Longer Life
- 3/8" Square Drive
- 9,000 rpm
- 180 ft-lb
- 1/4" Air Inlet
- 2.2 CFM @ 90 PSI (16 SCFM)
- Single Hammer
- Handle Exhaust
- Ergonomically Designed Molded Handle
- 3 Year Warranty



78-343 – 1/2" IMPACT WRENCH

- 1/2" Square Drive
- 7,000 rpm
- 500 ft-lb
- 1/4" Air Inlet
- 3.3 CFM @ 90 PSI (24 SCFM)
- Twin Hammer
- Handle Exhaust
- Ergonomically Designed Molded Handle
- 3 Year Warranty



78-407 – REVERSIBLE DRILL

- 3/8" Keyless Chuck
- 1800 RPM
- 1/4" Air Inlet
- 2.6 CFM @ 90 PSI (19 SCFM)
- Slide Trigger
- Handle Exhaust
- Ergonomically Designed Molded Handle
- 3 Year Warranty



78-409 – HIGH SPEED SANDER

- 18,000 rpm
- 1/4" Air Inlet
- 3.3 CFM @ 90 PSI (24 SCFM)
- Slide Trigger
- Handle Exhaust
- Ergonomically Designed Molded Handle
- 3 Year Warranty



78-341 – DUAL ACTION SANDER

- 10,000 rpm
- 1/4" Arbor
- 1/4" Air Inlet
- 2.5 CFM @ 90 PSI (18 SCFM)
- Touch Lever
- Handle Exhaust
- Ergonomically Designed Molded Handle
- 3 Year Warranty





97-124 – 20 PIECE ACCESSORY SET

- For Use with Air Compressors
- 1/4" x 25' Coil Air Hose - Max 200 PSI
- Blow Gun
- Dual Head Tire Chuck
- Tire Gauge
- 1/4" Male Connector
- Blow Gun Nozzle
- Blow Gun Adapter
- Blow Gun Safety Nozzle
- 2, 1/4" Female Quick-Connect Coupler
- 1/4" Female Connector
- 2, 1/4" Female Quick-connect Plug
- 3, 1/4" Male Quick-connect Plug
- 2 Inflation Needles
- Blow Gun Tapered Nozzle
- Thread Seal Tape



78-311



78-314



78-315

GENERAL ACCESSORIES

ITEM NO.	DESCRIPTION
78-311	1/4" 360 Degree Swivel Connector 1/4" NPT
78-314	1/4" In-line Mini Oiler 1/4" NPT
78-315	3/8" x 60' Air Hose 1/4" NPT
78-316	1/4" x 50' Recoil Hose 1/4" NPT
78-323	7 Pc. Blow Gun Accessory Kit 1/4" NPT
78-324	General Air Filter 1/4" NPT
78-327	4-Way Professional Air Regulator with Gauge 1/4" NPT
78-330	Siphon Nozzle and Extensible Blow Gun
78-331	Thread Seal Tape Tape 1/2" x 540" Double Roll
78-336	Air Regulator with Gauge

CONNECTORS & COUPLERS

ITEM NO.	DESCRIPTION
78-319	5 Pc. Connector/Coupler Set 1/4" NPT
78-321	1/4" plug, Industrial Connector, Male 1/4" NPT
78-322	1/4" plug, Industrial Connector, Female 1/4" NPT
78-325	2 Pc. 1/4" Female Coupler 1/4" NPT
78-326	2 Pc. 1/4" Male Coupler 1/4" NPT
78-333	4 Pc. - 1/4" Connector Kit 1/4" NPT
78-335	2 Pc. 1/4" Hex Coupler, Male 1/4" NPT



78-319

INFLATION & BLOWING

ITEM NO.	DESCRIPTION
78-313	17 Pc. Blow Gun Accessory Kit 1/4" NPT
78-318	Dual Tire Chuck 1/4" NPT
78-320	Pistol Grip Blow Gun 1/4" NPT
78-324	Dual Air Tire Chuck with Inflator and Gauge 1/4" NPT
78-328	Female Air Chuck with Clip 1/4" NPT
78-329	Female Air Chuck 1/4" NPT
78-334	Straight line Blow Gun 1/4" NPT
78-337	Quick Change Air Inflator Kit 1/4" NPT



78-313

AIR TOOL SPECIFIC ACCESSORIES

ITEM NO.	DESCRIPTION
78-308	5 Pc. Saw Blades, 32 Teeth Per Inch- Recip. Saw
78-309	10 Pc. 6" Sanding Discs Kit (220,180,80 Grits) - DA Sander
78-310	5 Pc. 3" Cutoff Wheel Kit - Cut Off tool
78-332	3 Pc. Backing Pad Kit (3",4.5",5.5")- HS Sander
97-127	5 Pc. Grinding Stone Kit - HS Grinders
97-128	6" High Speed Sanding Pad - DA Sander
97-129	2 Pc. Chisel Retainer Spring Set - Air Hammer
97-131	5 Pc. Chisel Set - Air Hammer



78-308



78-309



97-127



97-131



WARNING: WORK SAFELY WITH TOOLS WEAR SAFETY GOGGLES.

Toll Free Customer Service Number: 1-800-262-2161
Customer Service FAX Number: 1-800-643-3756

INFLATORS

NEW

Stanley® Inflators are designed to meet both the functional requirements of inflating tires, rafts, mattresses, and sports equipment and clearly carry the quality and design represented by the Stanley brand. These items are designed to offer you the ability to inflate a tire as quickly as three minutes as well as offer you cordless and auto shut off function options. The Inflator models 1000, 4000, and 4500 come with a three year limited warranty.



78-344 – RAFT INFLATOR

- Great for Large Inflatables
- Comes with 3 Adapters for Various Valve Sizes
- Plugs into Any 12 Volt Outlet in Your Car, Truck or SUV
- Inflates and Deflates Rafts and Mattresses



78-345 – INFLATOR 800

- 12 Volt Portable Inflator
- Quick Connect Tire Chuck
- Plugs into Any 12 Volt Outlet in Your Car, Truck or SUV
- Inflate Car, Tractor, Bike and Equipment Tires



78-346 – INFLATOR 1000

- Heavy Duty 12 Volt Portable Inflator
- Quick Connect Toggle Clutch
- Easy to Read Pressure Gauge
- 4 Way Emergency/Work Light
- Plugs into Any 12 Volt Outlet in Your Car, Truck or SUV



78-347 – INFLATOR 4000

- Rechargeable/Cordless 12 Volt Tire Inflator
- Powered by Built in Lead-Free Battery
- Charges Off of Car (12V) or Home (120V)
- Also Operates Off 12 Volt Cigarette Lighter
- Quick Connect Toggle Clutch
- Inflator Adapters Included



78-348 – INFLATOR 4500

- 120 Volt Portable AC Tire Inflator
- Designed for Use in Home, Garage and Workshop
- Plugs into Any Standard AC Outlet
- Easy to Read Pressure Gauge



NEW

PRESSURE WASHERS

PRESSURE WASHERS

This new line of Stanley® High Pressure Washers incorporate the latest technology, features, and benefits to offer you the best in electric pressure washing. The two new units get their power from induction motors and feature brass water inlet connectors making them both powerful and durable. Each unit features a hand trolley with wheels that make them portable and easy to use. Both units offer hooks to store cords and hoses, and the 1750 model comes with a universal cord reel to help keep things tidy during storage. The High Pressure Washers come with a 1 year limited warranty and a help hotline for questions and customer service should you need help operating your unit.

78-302 – 1750 PSI PRESSURE WASHER

- 1.6 Gallons Per Minute
- Adjustable Pressure (400 PSI - 1750 PSI)
- Adjustable Lance
- On Board Storage System
- Built-in Detergent System
- Rotary Brush
- Turbo Nozzle



78-301 – 1400 PSI PRESSURE WASHER

- 1.4 Gallons Per Minute
- Adjustable Lance
- On Board Storage System
- Built-in Detergent System
- Turbo Nozzle



ACCESSORIES

ITEM NO.	DESCRIPTION
78-303	Rotary Brush Perfect for Washing Boats and Cars
78-304	Turbo Nozzle for Focused High-Power Cleaning
78-305	Fixed Brush for Siding, Boats and Lawn Furniture
78-306	High Pressure Hose Perfect for Washing Boats and Cars
78-300	Universal High Pressure Washer Detergent - 1 Gallon



78-303

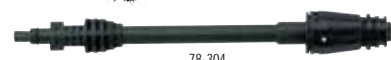

78-304

STORAGE

The Stanley[®] line of metal and plastic Storage products are designed to meet your mobile storage and work needs. These products are engineered for work around the home, or on the job site. From metal rolling cabinets to lightweight folding workbenches, the Stanley brand offers you everything you need.



3 DRAWER METAL HAND TOOL BOX

- Dual Lockable Hasps
- Full Length, Welded Piano Hinge
- Heavy-Duty Steel Handle
- Lockable Draw Bolt.

ITEM NO.	DIMENSIONS
92-653SWK	21"w x 11"h x 8.8"d



20" METAL HAND TOOL BOX

- Single Lockable Hasp
- Full Length, Welded Piano Hinge
- Heavy-Duty Steel Handle

ITEM NO.	DIMENSIONS
92-520WK	20"w x 7.5"h x 7.5"d – 8 lbs.



24" DIAMOND PLATE METAL HAND TOOL BOX

- Dual Lockable Hasps
- Full Length, Welded Piano Hinge
- Heavy-Duty Steel Handle
- Removable Plastic Tray

ITEM NO.	DIMENSIONS
93-524SWK	24"w x 9.5"h x 10.5"d – 12 lbs



8 DRAWER METAL CHEST

- Key Lock
- Friction Slides
- 4 Full Length Drawers
- 4 Half length Drawers
- Dual Locking Bars Hold Top Lid Open
- Full Length, Welded Piano Hinge
- Bale Style Handles
- Usable Capacity: 4,600 in³

ITEM NO.	DIMENSIONS
92-608SWK	26.5"w x 20"h x 12.5"d – 66 lbs

5 DRAWER METAL CHEST

- Key Lock
- Friction Slides
- 5 Full Length Drawers
- 4" x 1.5" Casters (2 Swivel 2 Locking)
- Usable Capacity: 9,000 in³

ITEM NO.	DIMENSIONS
92-733-5SWK	27" w x 33" h x 18" d 107 lbs



10 DRAWER PROFESSIONAL SERIES

- Metal Chest and Cabinet
- Key Lock Top & Bottom Using Same Key
- Ball Bearing Slides
- 5 Drawer Chest
- 5 Drawer Roller Cabinet with 5" x 2" Casters
- Drop Front Lid with Dual Locking Bars
- Drawer Liners Included
- Full Length, Welded Piano Hinge
- Bale Style Handles
- Usable Capacity: 13,910 in³

ITEM NO.	DIMENSIONS
92-2735SPSET	27" w x 54" h x 18" d 215 lbs



6 DRAWER PROFESSIONAL SERIES TOOL TOWER

- Key Lock
- Drawer Liners Included
- Ball Bearing Slides
- Fix Bar Style Handle Attaches Either Side
- Usable Capacity: 13,598 in³

ITEM NO.	DIMENSIONS
92-2752-6SPBK	27" w x 51" h x 18" d 185 lbs



20" METAL TOOL BOX WITH ORGANIZERS & TOOLS

- Metal Plastic Combo Box
- Diamond Shaped Top Lid with Multi-Purpose V-Groove - Suitable for Working with Pipes and Lumber
- Wide Handle Coated with Rubber
- Rubber-Coated Nickel-Plated Metal Latches
- Removable Tote Tray
- Pad Lock Eye
- Comes with Stanley Tools and 2 Organizers for Small Parts Storage
- Following Stanley Tools Included:
 - 30-485: 12' Thai Tape
 - 10-143P: 18mm Snap Knife
 - 60-060: 6 pc. Screwdriver Set

ITEM NO.	DIMENSIONS
60737	19 7/8" x 11 1/4" x 8 5/8"





20" METAL TOOL BOX WITH PLASTIC LID

- Metal Plastic Combo Box
- Spacious Metal Body for Maximum Utility
- Diamond Shaped Top Lid with Multi-Purpose V-Groove - Suitable for Working with Pipes and Lumber
- Light Weight & Easy to Carry
- Wide Handle Coated with Rubber
- Rubber-Coated Nickel-Plated Metal Latches
- Removable Tote Tray
- Pad Lock Eye

ITEM NO.	DIMENSIONS
20108	19-7/8" x 11-1/4" x 8-5/8"



26300

PRO TOOL BOXES

- Extra Large Capacity Tool Box with Removable Tray, Suitable for Large Tools and Accessories
- TPR Soft Bumpers - Protective Corners Anti Shocks and Abrasions
- Full Length Aluminum Handle - Comfortable and Easy to Carry
- Extra Large Nickel Plated Metal Latches - Durable and Long Lasting
- Pad Lock Eye - Lockable

ITEM NO.	DIMENSIONS
26300	25-1/2" x 10-3/4" x 10-1/2"
20300	19-7/8" x 10-7/8" x 10-5/8"



Tools shown not included

MILLENNIUM TOOL BOXES

- 2 Top Organizers for Small Parts Storage - Accessible without Opening the Tool Box
- Pad Lock Eye
- Tote Tray
- Soft Wide Rubber Coated Handle - Easy Grip
- Nickel Plated Metal Latches

ITEM NO.	DIMENSIONS
13013R	12-1/2" x 7" x 5-1/6"
16013R	15-7/8" x 8-1/8" x 7-1/8"
19013R	19-1/4" x 10-1/4" x 9-3/4"
24013R	23-5/8" x 11-3/8" x 11"



Tools shown not included

MILLENNIUM TOOL BOX

- Spacious Stanley Toolbox
- 2 Top Organizers for Small Parts Storage - Accessible without Opening the Tool Box
- Pad Lock Eye
- Soft Wide Rubber Coated Handle - Easy Grip
- Nickel Plated Metal Latches

ITEM NO.	DIMENSIONS
19151	



TOOL ORGANIZER

- Simultaneous Access to Content of Both Sides
- 5 Sliding Drawers - Extra Storage Capacity for Tools
- Built-In Wide Handle - Easy Hold for Gloved Hands
- Secure Latches - Lock Organizers and Drawers
- 6 Drawer Dividers

ITEM NO.	DIMENSIONS
14166	14" x 7-5/8" x 11-3/8"

PRO ORGANIZERS

- Virtually Unbreakable High Impact Crystal Clear
- Polycarbonate Lid
- Unique Lid Design – Locks All Compartments in Place
- Removable Cup Compartments in 3 Different Sizes
- Built-in Wide Handle for Easy and Stable Portability

ITEM NO.	DESCRIPTION	DIMENSIONS
14209	9 Compartment Pro Organizer	16-1/2" x 13-1/4" x 4-1/4"
14325	25 Compartment Pro Organizer	16-1/2" x 13-1/4" x 2-1/8"
14408	Professional Deep Organizer	8" x 13" x 2-1/8"



14325

Tools shown not included

STORAGE BINS: BONUS PACKS

ITEM NO.	DESCRIPTION	DIMENSIONS
56208	Bonus Bin Pack(8 Bins #2 + 3 Bin Hangers)	Bin #2: 4-1/4" x 7-1/2" x 13-3/8"
56304	Bonus Bin Pack(4 Bins #3 + 2 Bin Hangers)	Bin #3: 5-3/4" x 9-3/8" x 12-5/8"



STORAGE BINS

ITEM NO.	DESCRIPTION	DIMENSIONS
56400	Bin #4 Stackable Storage Bin	7-7/8" x 12-7/8" x 6-1/8"
56500	Bin #5 Stackable Storage Bin	12-1/8" x 16-7/8" x 7"



MOBILE TOOL CENTER

- 2 in 1 = Separates in Seconds into an Extra Large Box and Giant Bin
- Small Parts Storage with Swivel Front Drawer (Carousel) and Front Fabric Organizer with Bungee Cord
- Smooth Mobility - Large "Truck" Wheels
- Easy to Operate with an Aluminum Telescopic Pull Handle
- Load Capacity 40KG
- Conveniently Fits into a Car

ITEM NO.	DIMENSIONS
18602	18-1/2" x 11-13/16" x 24-3/8"



Tools shown not included

METAL ROLLING WORKSHOP

- Heavy Duty Galvanized Metal Construction
- 3-in-1 Design: Separates in Seconds into 3 Separate Compartments
- Built in Plastic Organizing Bins
- Telescoping Handle for Ease of Transportation

ITEM NO.	DIMENSIONS
20626	22-13/16" x 14-1/2" x 32-3/8"



Tools shown not included





Tools shown not included



Tools shown not included



Tools shown not included



Tools shown not included



Tools shown not included



ROLLING CHESTS

- Transparent High Impact Polycarbonate Organizer's Lid.
- Wide Heavy-Duty Nickel Plated Metal Latches
- Extra Large Rubber Coated Wheels
- Wide Telescopic Steel Handle Coated with Rubber
- 24" Level Storage

ITEM NO.	DESCRIPTION	DIMENSIONS
33023	Pro Mobile Tool Chest	24 13/16" x 14 3/4" x 16 1/2"

24 GALLON MOBILE JOB CHEST

- Huge Capacity—For Storage and Transport of Large Size Power Tools and Accessories
- Maximum Security with Nickel Plated Heavy-Duty Latches
- Unique Tote Tray Sits Comfortably on the Steel Handle – Easy Access to Tools and Accessories

ITEM NO.	DIMENSIONS
29025	22 13/16" x 14 1/2" x 26 5/16"

50 GALLON MOBILE TOOL CHEST

- Enormous Capacity
- Large Pull Out Wide Steel Handle for Easy Maneuverability
- Heavy-Duty Wheels
- Two 2" X 4" Grooves on Lid
- Deep Tote Tray
- New Features:
 - Nickel Plated Metal Latches
 - Built-in Lock

ITEM NO.	DIMENSIONS
37025	37 5/16" x 22 13/16" x 23 1/8"

FOLDING WORKBENCH

- Light Weight Folding Workbench with 2 Vice Clamps
- Heavy Duty - Fiberglass Reinforced Polyamide Clamps Will Hold Anything from Narrow Pipes to Wide Planks (Extends up to 15")
- Space Saving Design
- Use the Workbench as a Sawhorse When Table Top is Folded
- 15 Seconds Setup – Ready to Use at a Glance

ITEM NO.	DIMENSIONS
11020	32 1/4" x 4 7/8" x 32 1/4"

FOLDING SAWHORSE

- Folding Sawhorse Twin Pack
- Light Weight Construction for Ease of Portability
- 5 Anti-Slip Rubber Pads on Work Surface to Ensure Stability and Firm Support
- Floor Grip Pads for Better Grip Support on Ground Surface
- Wider Footprint for Better Stability

ITEM NO.	DIMENSIONS
60582	27 5/8" x 4 1/4" x 32 3/8"

ADJUSTABLE SAWHORSE

- Twin Pack 2-Way Adjustable Sawhorse
- Holds up to 1000 lb. Capacity(800 lbs. fully extended)
- Adjusts Horizontally and Vertically

ITEM NO.	DIMENSIONS
60622	29 3/8" x 4 11/16" x 32"

ILLUMINATION

Stanley adds LED flashlights to its tool line with the introduction of the Stanley® MaxLife™ Tripod, MaxLife™ 369™ and Mini Tripod LED flashlights. With its innovative tripod design, the Tripod and Mini Tripod Flashlights provide the user a hands-free option with just the push of a button. These new tripod flashlights also incorporate an articulating head which allows the user to aim a focused beam of light where needed. Like it's first cousin, the MaxLife™ 369™ Flashlight, the new Tripod is capable of generating more than 200 hours of continuous light. Utilizing parallel energy cell technology, in conjunction with six bright-white, solid-state LEDs, MaxLife™ products won't leave you in the dark. Traditional incandescent flashlights could consume as many as 10 sets of batteries before you would ever need to replace those in the new MaxLife™ Tripod flashlight. Weather-resistant and durable, this flashlight incorporates anodized aluminum space frame construction with a graphite/ABS composite head.

95-113 – MINI TRIPOD FLASHLIGHT

- Mini Tripod Design for Convenience
- Bright White LED Light
- 3 Button Cell Batteries Included

95-112 – MAXLIFE™ TRIPOD FLASHLIGHT

- Extended Run Time of 200+ Hours on a Set of Batteries
- Hands Free Tripod Design Makes it a Perfect Project/Emergency Light
- Articulating Head
- Low Power Indicator Light Flashes to Alert You to a Battery Change
- 4 Position Switch Allows User to Control Setting: Low, Medium, High or Off
- Runs on 3, 6, or 9 AA Batteries (Not Included)

95-369 – MAXLIFE™ 369™ FLASHLIGHT

- Extended Run Time of 200+ Hours on a Set of Batteries
- Low Power Indicator Light Flashes to Alert You to a Battery Change
- 4 Position Switch Allows User to Control Setting: Low, Medium, High or Off
- Runs on 3, 6, or 9 AA Batteries (Not Included)



SCREWDRIVERS

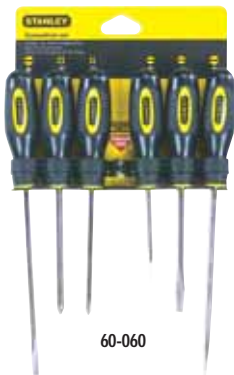

PRODRIVER™ SCREWDRIVER SETS

ITEM NO.	DESCRIPTION	CONTENTS
62-500	2 Piece Set:	1/4" Stubby, #2 Phillips® Stubby
62-501	2 Piece Set:	1/8" x 3" Standard, #0 x 3" Phillips®
62-502	11 Piece Set:	#2 Phillips® Stubby, #0 Phillips® 3" #1 Phillips® 3", #2 Phillips® 4" #3 Phillips® 6", 1/4" x 4" Stubby 1/8" Standard Pocket, 3/16" x 3" 1/4" x 4", 5/16" x 6", Offset Combination
62-504	4 Piece Set:	8" Torx® T15, 8" Torx® T20 9" Torx® T25, 10" Torx® T30
62-505	4 Piece Set:	1/4" x 4" Standard, 3/16" x 3" Standard #1 Phillips® 3", #2 Phillips® 4"
62-545	24 Piece Set:	1/8" x3" Standard, 1/4" x 4" Standard 3/16" x 3" Standard, #0 Phillips® 3" #1 Phillips® 3", #2 Phillips® 4" Multi-Bit Ratcheting Screwdriver with 10 bits: (#1, #2 Square; # 1PH, #2PH, #1PZ, #2PZ, T10, T15, 1/4" and 3/16" bits) Nut Drivers: 1/4", 9/32", 5/16", 11/32", 3/8", 7/16" Canvas Bag

STANDARD FLUTED SCREWDRIVER SETS

ITEM NO.	DESCRIPTION	CONTENTS
60-020	2 Piece Set:	4" Standard, 2 pt. Phillips®
60-060	6 Piece Set:	4" and 6" Standard 3" and 6" Cabinet 1 pt. and 2 pt. Phillips®

STANDARD FLUTED STANDARD BLADE / STANDARD TIP SCREWDRIVERS

ITEM NO.	DESCRIPTION
60-006	1/4" x 6"
60-004	1/4" x 4"

STANDARD FLUTED PHILLIPS® TIP SCREWDRIVERS

ITEM NO.	DESCRIPTION
60-001	1 pt. x 4"
60-002	2 pt. x 4"

STANDARD FLUTED LIGHT BLADE / CABINET TIP SCREWDRIVERS

ITEM NO.	DESCRIPTION
60-003	3/16" x 3"
60-005	3/16" x 6"

STANDARD TORX® SCREWDRIVER

ITEM NO.	DESCRIPTION
60-010	T10
60-011	T15
60-012	T20
60-013	T25
60-023	2 Piece Set: T15, T20
60-042	4 Piece Set: T10, T15, T20, T25

VINYL GRIP PHILLIPS® TIP STUBBY SCREWDRIVER

ITEM NO.	DESCRIPTION
65-905	2 pt. x 1-1/2"

VINYL GRIP STUBBY / STANDARD TIP SCREWDRIVER

ITEM NO.	DESCRIPTION
66-088	1/4" x 1-1/2"

VINYL GRIP PHILLIPS® TIP SCREWDRIVER

ITEM NO.	DESCRIPTION
65-901	3 pt. x 3"
65-902	4 pt. x 4"
65-903	6 pt. x 6"

VINYL GRIP STANDARD BLADE / STANDARD TIP SCREWDRIVER

ITEM NO.	DESCRIPTION
66-089	7/32" x 3"
66-090	1/4" x 4"
66-092	3/8" x 8"

VINYL GRIP LIGHT BLADE / CABINET TIP SCREWDRIVER

ITEM NO.	DESCRIPTION
66-096	3/16" x 3"
66-097	3/16" x 6"
66-098	3/16" x 8"

VINYL GRIP 6 PIECE SCREWDRIVER SET

ITEM NO.	CONTENTS
66-565	4" Standard 6" Standard 3" Cabinet 6" Cabinet 1 pt. Phillips® 2 pt. Phillips®





100 PLUS® STANDARD BLADE / STANDARD TIP SCREWDRIVER

ITEM NO.	DESCRIPTION
66-163	7/32" x 3"
66-164	1/4" x 4"
66-166	5/16" x 6"
66-168	3/8" x 8"
66-160	3/8" x 10"
66-162	3/8" x 12"
66-161	1/4" x 1-1/2" Stubby



100 PLUS® PHILLIPS® TIP SCREWDRIVER

ITEM NO.	DESCRIPTION
64-100	0 pt. x 2-3/4"
64-101	1 pt. x 3"
64-102	2 pt. x 4"
64-103	3 pt. x 6"
64-104	4 pt. x 8"
64-105	2 pt. x 1-1/2" Stubby
64-171	1 pt. x 10"
64-172	2 pt. x 10"

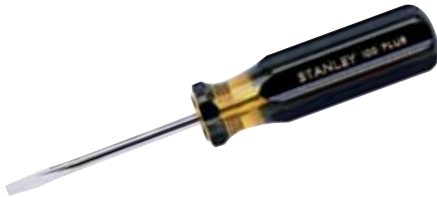

100 PLUS® STANDARD BLADE / CABINET TIP SCREWDRIVER

ITEM NO.	DESCRIPTION
66-183	3/16" x 3"
66-186	3/16" x 6"
66-188	3/16" x 8"
66-180	3/16" x 10"
66-182	3/16" x 12"



100 PLUS® EXTRA LIGHT BLADE / CABINET TIP SCREWDRIVER

ITEM NO.	DESCRIPTION
66-112	1/8" x 2"
66-113	1/8" x 3"
66-114	1/8" x 4"
66-116	1/8" x 6"
66-118	1/8" x 8"
66-110	1/8" x 10"



100 PLUS® POCKET SCREWDRIVER

ITEM NO.	DESCRIPTION
66-101	1/8" x 2" Standard
66-102	3/32" x 3" Standard
64-170	0 pt. x 3" Phillips



100 PLUS® SCRATCH AWL

ITEM NO.	DESCRIPTION
69-006	3-1/2"

SCREWDRIVERS

6-WAY™ SCREWDRIVER

ITEM NO.	DESCRIPTION
68-012	1/4", 3/16" Slotted, 1 pt., 2 pt. Phillips® 1/4", 5/16" Nut Driver
62-524	6 in 1 Screwdriver

RATCHETING SCREWDRIVER

ITEM NO.	DESCRIPTION
62-509	Ratcheting Screwdriver

FLEXDRIVER

ITEM NO.	DESCRIPTION
62-508	12 Pc. Flexdriver Set

6 PIECE JEWELERS SCREWDRIVER SET

ITEM NO.	DESCRIPTION
66-039	0 pt. and 1 pt. Phillips® 1.4mm Slotted 1.8mm Slotted 2.3mm Slotted 3.0 mm Slotted

6 PIECE PRECISION SCREWDRIVER SET

ITEM NO.	DESCRIPTION
66-052	0 pt. and 1 pt. Phillips® 1.4 mm Slotted 2.0 mm Slotted 2.4 mm Slotted 3.0 mm Slotted1/4

MAXGRIP™ PLIERS

ITEM NO.	DESCRIPTION
84-881	6" (152mm)
84-880	8" (203mm)

MAXGRIP™ NEEDLE NOSE PLIERS

ITEM NO.	DESCRIPTION
84-888	7" (178mm)
84-887	9" (228mm)





85-761



84-040



85-610

NEW



MAXGRIP™ MULTI-PACK

ITEM NO.	DESCRIPTION
84-890	6" MaxGrip™ Needle Nose Pliers and 7" MaxGrip™ Self-Adjusting Pliers

LOCKING PLIERS

ITEM NO.	DESCRIPTION
85-761	10" Locking Vise Pliers
84-040	Needle Nose Vise Pliers

MAXGRIP™ LOCKING ADJUSTABLE WRENCH

ITEM NO.	DESCRIPTION
85-610	10" (250mm)

MAXSTEEL™ ADJUSTABLE WRENCHES

- Laser Etched Markings on Both Sides- SAE&MM
- Extra Wide Jaws
- Bi-Material Grip for comfort

ITEM NO.	DESCRIPTION
90-947	6"
90-948	8"
90-949	10"
90-950	13"

MAXGRIP™ ADJUSTABLE WRENCH

ITEM NO.	DESCRIPTION
87-791	6" (152mm)
87-792	8" (203mm)
87-793	10" (250mm)
87-794	12" (305mm)

CUSHION GRIP WRENCHES

ITEM NO.	DESCRIPTION
85-764	6" (152mm)
85-763	8" (203mm)
85-762	10" (250mm)

ADJUSTABLE WRENCH

ITEM NO.	DESCRIPTION
87-367	6" (152mm)
87-369	8" (203mm)
87-471	10" (250mm)
87-473	12" (305mm)

WIRE STRIPPER

ITEM NO.	DESCRIPTION
84-199	Wire Stripper

MAXSTEEL™ PLIERS

- Bi-Material Grip for Comfort
- Drop Forged from High-Carbon Steel
- Hand Finished
- Induction Hardened Cutting Edge
- 45% Less Cutting Effort
- Up to 33% Longer Life of Edge

ITEM NO.	DESCRIPTION
89-858	6.5" (150mm) Diagonal Cutting Pliers
89-859	7.5" (190mm) Diagonal Cutting Pliers
89-860	6.9" (175mm) Angled Diagonal Pliers
89-861	8" (200mm) Angled Diagonal Pliers
89-862	10" (255mm) Angled Diagonal Pliers
89-863	7.5" (190mm) Linesman Pliers
89-864	8.5" (215mm) Linesman Pliers
89-865	9.5" (240mm) Linesman Pliers
89-866	6.5" (150mm) Combination Pliers
89-867	7.3" (185mm) Combination Pliers
89-868	8" (200mm) Combination Pliers
89-869	6.5" (150mm) Long Nose Pliers w/Cutter
89-870	8" (200mm) Long Nose Pliers w/Cutter
89-871	6.4" (160mm) Bent Long Nose Pliers w/Cutter
89-872	7.8" (200mm) Bent Long Nose Pliers w/Cutter
89-873	6.5" (150mm) Wire Stripper
89-874	8.5" (215mm) Cable Cutter
89-875	6.5" (150mm) End Cutting Pliers
90-945	4 Piece Plier Set (89-868, 89-860, 89-873, 89-870)



PLIERS

ITEM NO.	DESCRIPTION
84-096	5" (127mm) Needle Nose Plier
84-097	6" (152mm) Slip Joint Plier
84-098	8" (203mm) Slip Joint Plier
84-100	5" (127mm) Long Nose Plier
84-101	6" (152mm) Long Nose Plier
84-102	8" (203mm) Long Nose Plier
84-104	5" (127mm) Diagonal Plier
84-105	6" (152mm) Diagonal Plier
84-108	7" (177mm) Diagonal Plier
84-018	4" (102mm) Groove Joint Plier
84-019	6" (152mm) Groove Joint Plier
84-109	7" (177mm) Groove Joint Plier
84-110	10" (254mm) Groove Joint Plier
84-111	12" (304mm) Groove Joint Plier
84-020	16" (406mm) Groove Joint Plier
84-112	7" (177mm) Linesman Plier
84-113	8" (203mm) Linesman Plier
84-134	5" (127mm) Plastic Nipper Pliers
84-135	6" (152mm) Plastic Nipper Pliers
84-119	5" (127mm) Mini Long Nose
84-122	5" (127mm) Mini Flat Nose
84-124	4" (102mm) Mini Diagonal
84-125	4" (102mm) Mini End Nipper
84-126	4" (102mm) Mini Bent Nose
84-114	3 Piece Plier Set (84-097, 84-101, 84-105)
84-117	4 Piece Plier Set (84-098, 84-102, 84-108, 84-113)
84-892	3 Piece Plier Set (84-097, 84-101, 84-110)



MEASURING



MAXSTEEL® TAPE RULES REINFORCED WITH BLADE ARMOR™ COATING

ITEM NO.	DESCRIPTION
33-799	1" x 25'
33-800	1" x 30'



MAXSTEEL® TAPE RULES—1" BLADE

ITEM NO.	DESCRIPTION
33-599	1" x 25'
33-591	1" x 26' / 8M
33-600	1" x 30'
33-605	1" x 33' / 10M



MAXSTEEL® TAPE RULES—5/8", 3/4" BLADE

ITEM NO.	DESCRIPTION
33-589	5/8" x 10' / 3M
33-691	5/8" x 12'
33-694	5/8" x 12' (Fractional Read)
33-692	3/4" x 16'
33-695	3/4" x 16' / 5M
33-689	3/4" x 16' (Fractional Read)



POWERLOCK® TAPE RULES—1" BLADE REINFORCED WITH BLADE ARMOR™ COATING

ITEM NO.	DESCRIPTION
33-525	1" x 25'
33-526	1" x 26' / 8M

POWERLOCK® TAPE RULES 1" BLADE

ITEM NO.	DESCRIPTION
33-425	1" x 25'
33-428	1" x 26' / 8M
33-430	1" x 30'
33-835	1" x 35'



POWERLOCK® TAPE RULES 1/2" & 3/4" BLADE

ITEM NO.	DESCRIPTION
33-328	3/4" x 10' / 3M, Yellow ABS
33-116	3/4" x 16', Chrome-plated ABS
33-158	3/4" x 16' / 5M, Chrome-plated ABS
33-320	3/4" x 20', Chrome-plated ABS
33-016	3/4" x 16', Yellow ABS
33-012	3/4" x 12', Yellow ABS



STANLEY® TAPE RULES

ITEM NO.	DESCRIPTION
30-485	1/2" x 12'
30-495	3/4" x 16'
30-496	3/4" x 16' / 5M
30-455	1" x 25'
30-454	1" x 25' (Fractional Read)
30-456	1" x 26' / 8M
30-464	1" x 30'
30-465	1" x 33' / 10M
30-466	1" x 10'



STANLEY® POCKET TAPES

ITEM NO.	DESCRIPTION
30-061	1/4" x 10'
30-506	1/2" x 6'



CUTTING



FATMAX® LOCKING RETRACTABLE UTILITY KNIFE

ITEM NO.	DESCRIPTION
10-777	FatMax® Locking Retractable Utility Knife



INSTANT CHANGE™ UTILITY KNIFE

ITEM NO.	DESCRIPTION
10-788	Instant Change™ Utility Knife



QUICK CHANGE RETRACTABLE UTILITY KNIFE

ITEM NO.	DESCRIPTION
10-499	Quick Change Retractable Utility Knife



SAFETY UTILITY KNIFE

ITEM NO.	DESCRIPTION
10-189C	Safety Utility Knife



CLASSIC 99® RETRACTABLE UTILITY KNIFE

ITEM NO.	DESCRIPTION
10-099	Classic 99® Retractable Utility Knife



FATMAX® SWIVEL-LOCK® FIXED BLADE UTILITY KNIFE

ITEM NO.	DESCRIPTION
10-799	FatMax® Swivel-lock® Fixed Blade Utility Knife



CLASSIC 199® FIXED BLADE UTILITY KNIFE

ITEM NO.	DESCRIPTION
10-209	Classic 199® Fixed Blade Utility Knife

299® FIXED BLADE INTERLOCK® UTILITY KNIFE

ITEM NO.	DESCRIPTION
10-299	299® Fixed Blade Interlock® Utility Knife

SPORT UTILITY™ OUTDOORSMAN™ KNIFE

ITEM NO.	DESCRIPTION
10-804	Sport Utility™ Outdoorsman™ knife

POCKET KNIFE WITH ROTATING BLADE

ITEM NO.	DESCRIPTION
10-049	Pocket Knife with Rotating Blade

EXTRA HEAVY DUTY UTILITY BLADE

ITEM NO.	DESCRIPTION
11-931D	70/Dispenser
11-931	5/Card
11-931A	100/Box

1992® HEAVY DUTY UTILITY BLADE

ITEM NO.	DESCRIPTION
11-921	5/Card
11-921W	10 Per Card
11-921T	10 Pack. Disp.
11-921D	10/Disp. Bulk
11-921H	10/Disp. Bulk
11-921L	50/Dispenser
11-921A	100/Dispenser
11-921B	400 Per Box

ROUND POINT UTILITY BLADE

ITEM NO.	DESCRIPTION
11-987	5/Card
11-988	100/Dispenser

1991® REGULAR DUTY UTILITY BLADE

ITEM NO.	DESCRIPTION
11-911	5/Card
11-911A	100/Dispenser

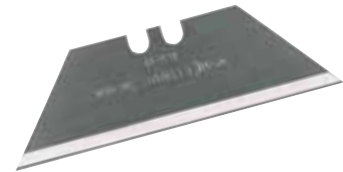



SINGLE EDGE RAZOR BLADE

ITEM NO.	DESCRIPTION
28-510	10
11-515	100/Box

1996™ HOOK BLADE

ITEM NO.	DESCRIPTION
11-961	5/Card
11-961A	100/Dispenser

LARGE HOOK BLADE

ITEM NO.	DESCRIPTION
11-983	5/Card
11-983A	100/Dispenser
11-984	100/Box

SCORING KNIFE BLADE

ITEM NO.	DESCRIPTION
11-942	1/Card

LINOLEUM BLADE

ITEM NO.	DESCRIPTION
11-980	1/Card

UTILITY BLADE

ITEM NO.	DESCRIPTION
11-041	1/Card

BLADE APPLICATION CHART														
KNIVES					UTILITY BLADES				HOOK BLADES		SPECIALTY BLADES		POCKET BLADES	
	KNIFE NO.	PRODUCT NAME	KNIFE TYPE	APPLICATIONS	11-931	11-921	11-987	11-911	11-961	11-983	11-942	11-980	11-041	
RETRACTABLE KNIVES	10-777	FatMax® Retractable Knife	Retractable Utility	Heavy Duty		*	*	*	*	*				
	10-788	Instant Change™	Retractable Utility	Regular/Heavy Duty		*	*	*	*	*				
	10-499	Quick Change	Retractable Utility	Regular/Heavy Duty		*	*	*	*	*				
	10-189	Safety Knife	Self-Retracting	Regular/Heavy Duty	*	*	*	*	*	*				
	10-099	Classic 99™	Retractable Utility	Regular/Heavy Duty		*	*	*	*	*				
FIXED BLADE KNIVES	10-799	FatMax® Knife	Fixed Blade Utility	Heavy Duty	*	*	*	*	*	*	*	*	*	
	10-209	Classic 199™	Fixed Blade Utility	Regular/Heavy Duty	*	*	*	*	*	*	*	*	*	
	10-299	Interlock® 299™	Fixed Blade Utility	Regular/Heavy Duty	*	*	*	*	*	*	*	*	*	
POCKET/SPORT KNIVES	10-804	Outdoorsman™ Knife	Ret. Utility & Lock-back Blade	Heavy Duty		*	*	*	*	*				
	10-049	Pocket Knife	Folding Pocket	Sport, Hobby, Craft									*	
KNIFE BLADES														
BLADE NO.	DESCRIPTION			THICKNESS										
11-931	Extra Heavy Duty Utility Blade			0.035"										
11-921	1992™ Heavy Duty Utility Blade			0.024"										
11-987	Round Point Utility Blade			0.024"										
11-911	1991™ Regular Duty Utility Blade			0.017"										
11-961	1996™ Hook Blade			0.024"										
11-983	Large Hook Blade			0.024"										
11-942	Heavy Duty Scoring Knife Blade			0.035"										
11-980	Linoleum Blade			0.031"										
11-041	Utility Pocket Knife Blade			0.040"										

FATMAX® HIGH TENSION HACKSAW

ITEM NO.	DESCRIPTION
20-531	12" (305mm) Blade, 5" (125mm) Throat

HIGH TENSION HACKSAW

ITEM NO.	DESCRIPTION
15-113	12" (305mm) Blade, 3-7/8" (98mm) Throat

HIGH TENSION-LOW PROFILE HACKSAW

ITEM NO.	DESCRIPTION
20-001	12" (305mm) Blade, 4" (102mm) Throat

COMPOSITE HACKSAW

ITEM NO.	DESCRIPTION
15-892	12" (305mm) Blade, 4" (100mm) Throat

RUBBER GRIP HACKSAW

ITEM NO.	DESCRIPTION
15-265	10" (254mm) Blade, 3-7/8" (98mm) Throat

ADJUSTABLE HACKSAW

ITEM NO.	DESCRIPTION
15-565	10" (254mm) Blade, 2-3/4" (70mm) Throat





METAL MINI-HACK™ UTILITY SAW

ITEM NO.	DESCRIPTION
15-809	10" (254mm) Blade

MINI-HACK™ SAW

ITEM NO.	DESCRIPTION
20-807	10" (254mm) Blade

BI-METAL HACKSAW BLADES 15-600 SERIES

ITEM NO.	DESCRIPTION
15-628	10" x 24 TPI, 1/Card
15-630	12" x 32 TPI, 1/Card
15-631	12" x 24 TPI, 1/Card
15-632	12" x 18 TPI, 1/Card
15-612	12" x 18 TPI, 10/Card
15-613	12" x 24 TPI, 10/Card
15-614	12" x 32 TPI, 10/Card

HACKSAW BLADES 15-800 SERIES

ITEM NO.	DESCRIPTION
15-802A	10" x 32 TPI, 1/Card
15-804A	10" x 24 TPI, 1/Card
15-808A	10" x 18 TPI, 1/Card
15-822A	12" x 32 TPI, 1/Card
15-824A	12" x 24 TPI, 1/Card
15-828A	12" x 18 TPI, 1/Card

HACKSAW BLADES 15-900 SERIES

ITEM NO.	DESCRIPTION
15-902A	10" x 32 TPI, 2/Card
15-904A	10" x 24 TPI, 2/Card
15-908A	10" x 18 TPI, 2/Card
15-922A	12" x 32 TPI, 2/Card
15-924A	12" x 24 TPI, 2/Card
15-928A	12" x 18 TPI, 2/Card

CARBIDE GRIT BLADES, HACKSAW BLADES

ITEM NO.	DESCRIPTION
15-412	12" (305mm) Hacksaw Blade
15-410	10" (254mm) Rod Saw



4-WAY™ KEYHOLE SAW

ITEM NO.	DESCRIPTION
15-275	4-Way™ Keyhole Saw



MAXSTEEL™ AVIATION SNIPS

ITEM NO.	DESCRIPTION
14-562	Left Curve
14-563	Straight
14-564	Right Curve
14-566	Long Cut Straight
14-567	Offset Left Curve
14-568	Offset Right Curve



MAXSTEEL™ ALL-PURPOSE SNIPS STRAIGHT PATTERN

ITEM NO.	DESCRIPTION
14-569	7" (180mm)
14-556	10" (254mm)
14-558	12" (305mm)



HAMMERS

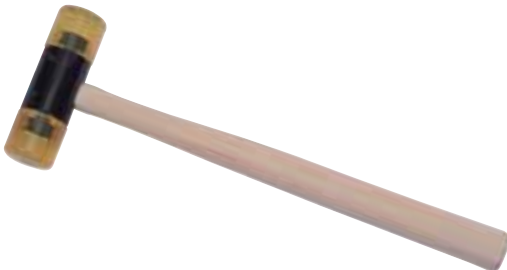

WOOD HANDLE NAILING HAMMERS

ITEM NO.	DESCRIPTION
51-613	11-1/2" (290mm) Curved Claw 7oz. (200 grams)
51-713	13" (330mm) Curve Claw 13oz. (370 grams)
51-616	13-1/4" (335mm) Curved Claw 16oz. (450 grams)
51-716	13-1/4" (335mm) Rip Claw 16oz. (450 grams)
51-620	13-1/4" (335mm) Curved Claw 20oz. (570 grams)
51-720	13-1/4" (335mm) Rip Claw 20oz. (570 grams)

JACKETED GRAPHITE BALL PEIN HAMMERS

ITEM NO.	DESCRIPTION
54-708	12-1/4" (311mm), 8oz. (230 grams)
54-712	13" (345mm), 12oz. (340 grams)
54-716	13" (345mm), 16oz. (450 grams)
54-724	15" (381mm), 24oz. (680 grams)
54-732	15" (381mm), 32oz. (910 grams)

BALL PEIN HAMMERS

ITEM NO.	DESCRIPTION
54-004	10-7/8" (275mm), 4oz. (110 grams)
54-008	12-1/4" (311mm), 8oz. (230 grams)
54-012	13" (345mm), 12oz. (340 grams)
54-016	14" (355mm), 16oz. (450 grams)
54-024	15" (381mm), 24oz. (680 grams)
54-032	16" (405mm), 32oz. (910 grams)
54-040	16" (405mm), 40oz. (1130 grams)
54-048	16" (405mm), 48oz. (1360 grams)

SOFT FACE HAMMERS

ITEM NO.	DESCRIPTION
57-594	12" (305mm), 8oz. (230 grams)
57-595	13-1/2" (343mm), 16oz. (450 grams)

RUBBER MALLET

ITEM NO.	DESCRIPTION
57-522	13-3/4" (350mm), 18oz. (510 grams)

H A M M E R S

HICKORY HANDLE ENGINEER HAMMERS

ITEM NO.	DESCRIPTION
56-802	4-3/8" (112mm), 2.5lbs. (1.1kgs.)
56-803	5-1/8" (130mm), 3lbs. (1.4kgs.)
56-804	5-1/4" (135mm), 4lbs. (1.8kgs.)

HICKORY HANDLE HAND DRILLING HAMMERS

ITEM NO.	DESCRIPTION
56-703	4-3/8" (111mm), 3lbs. (1.4kgs.)

COMPO-CAST® BALL PEIN HAMMERS

ITEM NO.	DESCRIPTION
54-508	11" (279mm), 8oz. (227 grams), Head: 3-9/16" (90mm), Face: 3/4" (18mm)
54-512	12" (305mm), 12oz. (340 grams), Head: 3-13/16" (97mm), Face: 7/8" (22mm)
54-516	12-5/8" (321mm), 16oz. (454 grams), Head: 4-1/8" (105mm), Face: 1" (25mm)
54-524	12-7/8" (327mm), 24oz. (680 grams), Head: 4-7/16" (113mm), Face: 1-3/16" (30mm)
54-532	13-5/8" (346mm), 32oz. (907 grams), Head: 4-3/4" (121mm), Face: 1-9/32" (32mm)

COMPO-CAST® HAND DRILLING / ENGINEER'S HAMMER

ITEM NO.	DESCRIPTION
56-532	10-7/16" (265mm), 32oz. (907 grams), Head: 4-3/4" (121mm), Face: 1-11/16" (43mm)/1-9/32" (33mm)

COMPO-CAST® STANDARD HEAD SOFT FACE HAMMERS

ITEM NO.	DESCRIPTION
57-530	10-1/8" (257mm), 10oz. (283 grams), Head: 3-1/8" (79mm), Face: 1.2" (30mm)
57-531	11-1/4" (286mm), 18oz. (510 grams), Head: 3-3/4" (95mm), Face: 1.6" (40mm)
57-532	12-7/8" (327mm), 21oz. (595 grams), Head: 4-1/16" (103mm), Face: 1.8" (45mm)
57-533	14-1/4" (362mm), 42oz. (1.19 grams), Head: 4-5/8" (117mm), Face: 2.1" (53mm)
57-534	15-1/4" (387mm), 52oz. (1.473 grams), Head: 5-3/8" (136mm), Face: 2.5" (63mm)

COMPO-CAST® SLIMLINE HEAD SOFT FACE HAMMERS

ITEM NO.	DESCRIPTION
57-540	9-3/8" (238mm), 5oz. (142 grams), Head: 2-7/8" (73mm), Face: 0.7" (17.5mm)
57-541	10-9/16" (268mm), 14oz. (397 grams), Head: 4-3/16" (106mm), Face: 1.1" (27mm)
57-542	12-1/8" (308mm), 18oz. (510 grams), Head: 4-1/4" (108mm), Face: 1.3" (33mm)
57-543	12-7/8" (327mm), 21oz. (595 grams), Head: 5-1/4" (133mm), Face: 1.4" (35mm)

COMPO-CAST® SLEDGE MODEL SOFT FACE HAMMERS

ITEM NO.	DESCRIPTION
57-550	19-5/8" (498mm), 5lbs. (2.27 grams), Head: 7" (178mm), Face: 2.5" (63mm)
57-551	29-7/8" (759mm), 8lbs. (3.63 grams), Head: 7-1/8" (181mm), Face: 2.6" (66mm)
57-552	30" (762mm), 10.5lbs. (4.76 grams), Head: 8-1/4" (210mm), Face: 3" (76mm)
57-554	36" (914mm), 11.5lbs. (5.21 grams), Head: 8-1/8" (206mm), Face: 3" (76mm)



FINISHING



SURFORM® PLANE

ITEM NO.	DESCRIPTION
21-296	1-5/8" (41mm) Wide, 12-1/2" Long



SURFORM® FLAT FILE

ITEM NO.	DESCRIPTION
21-295	1-5/8" (41mm) Wide, 17-3/8" Long



SURFORM® POCKET PLANE

ITEM NO.	DESCRIPTION
21-399	1-5/8" (41mm) Wide, 6" Long



SURFORM® SHAVER

ITEM NO.	DESCRIPTION
21-115	7-1/4" Long



21-293

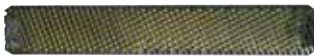

21-393



21-398



21-515

SURFORM® REPLACEMENT BLADES

ITEM NO.	FITS TOOLS	DESCRIPTION
21-293	21-295, 21-296	10" (250mm) x 1-5/8", Regular Cut
21-393	21-295, 21-296	10" (250mm) x 1-5/8", Fine Cut
21-398	21-399	5-1/2" (140mm) x 1-5/8", Fine Cut
21-515	21-115	2-1/2" (63mm) x 1-5/8", Regular Cut

Surform® Tool and Blade Chart		Hardwood	Softwoods	End Grain	Chipboard	Plywood	Blockboard	Vinyl	Rubber	Plaster	Thermalite	Chalk	Fiberglass	Brass	Lead	Aluminum	Copper	Mild Steel	Plastic Laminates	Plastic Fillers	Nylon	Linoleum	Fits Tool(s)
	Curved 21-515	▲	▲		▲	▲	▲	▲	▲	▲	▲	▲		▲					▲	▲	▲	▲	21-115
	Fine Cut 21-398	▲	▲	▲				▲		▲				▲	▲	▲	▲		▲				21-399
	Half Round 21-299	▲	▲		▲	▲	▲	▲	▲	▲	▲	▲							▲	▲	▲		21-295 21-296
	Fine Cut 21-393	▲	▲	▲				▲		▲				▲	▲	▲	▲		▲				21-295 21-296
	Standard Cut 21-293	▲	▲		▲	▲	▲	▲	▲	▲	▲	▲								▲	▲	▲	21-295 21-296

NYLON HANDLE KNIVES

ITEM NO.	DESCRIPTION
28-140	Stiff Putty Knife, 1-1/4" (32mm) Wide
28-240	Flexible Putty Knife, 1-1/4" (32mm) Wide
28-141	Stiff Putty Knife, 1-1/2" (38mm) Wide
28-241	Flexible Putty Knife, 1-1/2" (38mm) Wide
28-142	Stiff Putty Knife, 2" (51mm) Wide
28-242	Flexible Putty Knife, 2" (51mm) Wide
28-139	Stiff Scraper, 3" (76mm) Wide



RETRACTABLE RAZOR BLADE SCRAPER

ITEM NO.	DESCRIPTION
28-500	3-3/4" (95mm) Long

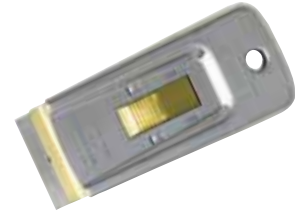

HIGH VISIBILITY MINI BLADE SCRAPER

ITEM NO.	DESCRIPTION
28-100	1-13/16" (46mm) Long



SINGLE EDGE RAZOR BLADES

ITEM NO.	DESCRIPTION
28-510	1-1/2" Long, .009" Thick, 10/Pack
11-515	1-1/2" Long, .009" Thick, 100/Box



WINDOW SCRAPER

ITEM NO.	DESCRIPTION
28-593	7" (178mm) Length



GLASS AND TILE SCRAPER

ITEM NO.	DESCRIPTION
28-596	4" Blade Width



4" SCRAPER BLADE

ITEM NO.	DESCRIPTION
28-597	4" Wide

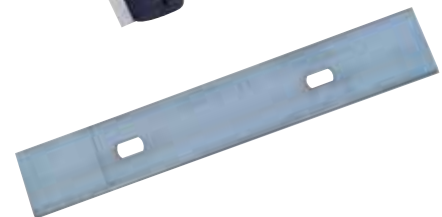

SPECIALTY TOOLS



78-364 – RECTANGULAR MAGNETIC TRAY



78-391 – MAGNETIC PICK-UP TOOL



78-392 – TELESCOPING INSPECTION MIRROR



78-393 – 4PC HOOK AND PICK SET



78-398 – RAZOR SCRAPER



78-425 – 6PC PUNCH AND CHISEL SET



78-427 – GASKET SCRAPER



78-431 – 5PC ALIGNING PRY BAR SET



92-642 – LIGHTED PICK UP TOOL & MIRROR KIT

- LED Light
- 2 Inspection mirrors
- Magnetic pick up end

INDEX

INDEX

ITEM NO.	DESCRIPTION	PAGE	ITEM NO.	DESCRIPTION	PAGE
10-049	Pocket Knife with Rotating Blade	81	15-822A	Hacksaw Blades - 1/Card - 12" x 32 TPI	84
10-099	Classic 99® Retractable Utility Knife	80	15-824A	Hacksaw Blades - 1/Card - 12" x 24 TPI	84
10-189C	Safety Utility Knife	80	15-828A	Hacksaw Blades - 1/Card - 12" x 18 TPI	84
10-209	Classic 199® Fixed Blade Utility Knife	80	15-892	Composite Hacksaw - 12" (305mm)	83
10-299	299® Fixed Blade Interlock® Utility Knife	81	15-902A	Hacksaw Blades - 2/Card - 10" x 32 TPI	84
10-499	Quick Change Retractable Utility Knife	80	15-904A	Hacksaw Blades - 2/Card - 10" x 24 TPI	84
10-777	FatMax® Locking Retractable Utility Knife	80	15-908A	Hacksaw Blades - 2/Card - 10" x 18 TPI	84
10-788	Instant Change™ Utility Knife	80	15-922A	Hacksaw Blades - 2/Card - 12" x 32 TPI	84
10-799	FatMax® Swivel-Lock® Fixed Blade Utility Knife	80	15-924A	Hacksaw Blades - 2/Card - 12" x 24 TPI	84
10-804	Sport Utility™ Outdoorsman™ Knife	80	15-928A	Hacksaw Blades - 2/Card - 12" x 18 TPI	84
11020	Folding Workbench	70	16013R	Millenium Tool Box	68
11-041	Utility Blade - 1/Card	82	18602	Mobile Tool Center	69
11-515	Single Edge Razor Blade - 100/Box	80,87	19013R	Millenium Tool Box	68
11-911	1991® Regular Duty Utility Blade - 5/Card	81	19151	Millenium Tool Box	68
11-911A	1991® Regular Duty Utility Blade - 100/Dispenser	81	20-001	High Tension - Low Profile Hacksaw - 12" (30mm)	83
11-921	1992® Heavy Duty Utility Blade - 5/Card	81	20108:	20" Metal Tool Box with Plastic Lid	68
11-921A	1992® Heavy Duty Utility Blade - 100/Dispenser	81	20300	Pro Tool Boxes	68
11-921B	1992® Heavy Duty Utility Blade - 400 Per Box	81	20-531	FatMax® High Tension Hacksaw - 12" (305mm)	83
11-921D	1992® Heavy Duty Utility Blade - 10/Disp. Bulk	81	20626	Metal Rolling Workshop	69
11-921H	1992® Heavy Duty Utility Blade - 10/Disp. Bulk	81	20-807	Mini-Hack™ Saw - 10" (254mm)	84
11-921L	1992® Heavy Duty Utility Blade - 50/Dispenser	81	21-115	Surform® Shaver - 7-1/4" Long	88
11-921T	1992® Heavy Duty Utility Blade - 10 Pack. Dispenser	81	21-293	Surform® Replacement Blades - Regular Cut	88
11-921W	1992® Heavy Duty Utility Blade - 10 Per Card	81	21-295	Surform® Flat File - 1-5/8" (41mm) Wide, 17-3/8" Long	88
11-931	Extra Heavy Duty Utility Blade - 5/Card	81	21-296	Surform® Plane - 1-5/8" (41mm) Wide, 12-1/2" Long	88
11-931A	Extra Heavy Duty Utility Blade - 100/Box	81	21-393	Surform® Replacement Blades - Fine Cut	88
11-931D	Extra Heavy Duty Utility Blade - 70/Dispenser	81	21-398	Surform® Replacement Blades - Fine Cut	88
11-942	Scoring Knife Blade - 1/Card	82	21-399	Surform® Pocket Plane - 1-5/8" (41mm) Wide, 6" Long	88
11-961	1996™ Hook Blade - 5/Card	82	21-515	Surform® Replacement Blades - Regular Cut	88
11-961A	1996™ Hook Blade - 100/Dispenser	82	24013R	Millenium Tool Box	68
11-980	Linoleum Blade - 1/Card	82	26300	Pro Tool Boxes	68
11-983	Large Hook Blade - 5/Card	82	28-100	High Visibility Mini Blade Scraper - 1-13/16" (46mm) Long	89
11-983A	Large Hook Blade - 100/Dispenser	82	28-139	Nylon Handle Scraper - Stiff - 3" (76mm)	89
11-984	Large Hook Blade - 100/Box	82	28-140	Nylon Handle Putty Knife - Stiff - 1-1/4" (32mm)	89
11-987	Round Point Utility Blade - 5/Card	81	28-141	Nylon Handle Putty Knife - Stiff - 1-1/2" (38mm)	89
11-988	Round Point Utility Blade - 100/Dispenser	81	28-142	Nylon Handle Putty Knife - Stiff - 2" (51mm)	89
13013R	Millenium Tool Box	68	28-240	Nylon Handle Putty Knife - Flexible - 1-1/4" (32mm)	89
14166	Tool Organizer	68	28-241	Nylon Handle Putty Knife - Flexible - 1-1/2" (38mm)	89
14209	9 Compartment Pro Organizer	69	28-242	Nylon Handle Putty Knife - Flexible - 2" (51mm)	89
14325	25 Compartment Pro Organizer	69	28-500	Retractable Razor Blade Scraper - 3-3/4" (95mm) Long	89
14408	Professional Deep Organizer	69	28-510	Single Edge Razor Blades - 10/Pack	80,87
14-556	MaxSteel™ All-Purpose Snips Straight - 10" (254mm)	85	28-593	Window Scraper - 7"	89
14-558	MaxSteel™ All-Purpose Snips Straight - 12" (305mm)	85	28-596	Glass and Tile Scraper - 4"	89
14-562	MaxSteel™ Aviation Snips - Left Curve	85	28-597	4" Scraper Blade	89
14-563	MaxSteel™ Aviation Snips - Straight	85	29025	24 Gallon Mobile Job Chest	70
14-564	MaxSteel™ Aviation Snips - Right Curve	85	30-061	Stanley® Pocket Tapes - 1/4" x 10'	79
14-566	MaxSteel™ Aviation Snips - Long Cut Straight	85	30-454	Stanley® Tape Rules - 1" x 25' (Fractional Read)	79
14-567	MaxSteel™ Aviation Snips - Offset Left Curve	85	30-455	Stanley® Tape Rules - 1" x 25'	79
14-568	MaxSteel™ Aviation Snips - Offset Right Curve	85	30-456	Stanley® Tape Rules - 1" x 26'/8M	79
14-569	MaxSteel™ All-Purpose Snips Straight - 7" (180mm)	85	30-464	Stanley® Tape Rules - 1" x 30'	79
15-113	High Tension Hacksaw - 12" (305mm)	83	30-465	Stanley® Tape Rules - 1" x 33'/10M	79
15-265	Rubber Grip Hacksaw - 10" (254mm)	83	30-466	Stanley® Tape Rules - 1" x 10'	79
15-275	4-Way™ Keyhole Saw	85	30-485	Stanley® Tape Rules - 1/2" x 12'	79
15-410	Carbide Grit Blades - Rod Saw 10" (254mm)	85	30-495	Stanley® Tape Rules - 3/4" x 16'	79
15-412	Carbide Grit Blades - Hacksaw 12" (305mm)	85	30-496	Stanley® Tape Rules - 3/4" x 16'/5M	79
15-565	Adjustable Hacksaw - 10" (254mm)	83	30-506	Stanley® Pocket Tapes - 1/2" x 6'	79
15-612	Bi-Metal Hacksaw Blades - 10/Card-12" x 18 TPI	84	33-012	PowerLock® Tape Rules - 3/4" x 12'	79
15-613	Bi-Metal Hacksaw Blades - 10/Card-12" x 24 TPI	84	33-016	PowerLock® Tape Rules - 3/4" x 16'	79
15-614	Bi-Metal Hacksaw Blades - 10/Card-12" x 32 TPI	84	33023	Pro Mobile Tool Chest	70
15-628	Bi-Metal Hacksaw Blades - 1/Card - 10" x 24 TPI	84	33-116	PowerLock® Tape Rules - 3/4" x 16'	79
15-630	Bi-Metal Hacksaw Blades - 1/Card - 12" x 32 TPI	84	33-158	PowerLock® Tape Rules - 3/4" x 16'/5M	79
15-631	Bi-Metal Hacksaw Blades - 1/Card - 12" x 24 TPI	84	33-320	PowerLock® Tape Rules - 3/4" x 20'	79
15-632	Bi-Metal Hacksaw Blades - 1/Card - 12" x 18 TPI	84	33-328	PowerLock® Tape Rules - 3/4" x 10'/3M	79
15-802A	Hacksaw Blades - 1/Card - 10" x 32 TPI	84	33-425	PowerLock® Tape Rules - 1" x 25'	79
15-804A	Hacksaw Blades - 1/Card - 10" x 24 TPI	84	33-428	PowerLock® Tape Rules - 1" x 26'/8M	79
15-808A	Hacksaw Blades - 1/Card - 10" x 18 TPI	84	33-430	PowerLock® Tape Rules - 1" x 30'	79
15-809	Metal Mini-Hack™ Utility Saw - 10" (254mm)	84	33-525	Maxsteel® Tape Rules w/Blade Armor™ Coating - 1" x 25'	78
			33-526	Maxsteel® Tape Rules w/Blade Armor™ Coating - 1" x 26'/8M	78



WARNING: WORK SAFELY WITH TOOLS WEAR SAFETY GOGGLES.

Toll Free Customer Service Number: 1-800-262-2161
Customer Service FAX Number: 1-800-643-3756

ITEM NO.	DESCRIPTION	PAGE
33-589	Maxsteel® Tape Rules - 5/8" x 10'/3M	78
33-591	Maxsteel® Tape Rules - 1" x 26'/8M	78
33-599	Maxsteel® Tape Rules - 1" x 25'	78
33-600	Maxsteel® Tape Rules - 1" x 30'	78
33-605	Maxsteel® Tape Rules - 1" x 33'/10M	78
33-689	Maxsteel® Tape Rules - 3/4" x 16' (Fractional Read)	78
33-691	Maxsteel® Tape Rules - 5/8" x 12'	78
33-692	Maxsteel® Tape Rules - 3/4" x 16'	78
33-694	Maxsteel® Tape Rules - 5/8" x 12' (Fractional Read)	78
33-695	Maxsteel® Tape Rules - 3/4" x 16'/5M	78
33-799	Maxsteel® Tape Rules w/Blade Armor™ Coating - 1" x 25'	78
33-800	Maxsteel® Tape Rules w/Blade Armor™ Coating - 1" x 30'	78
33-835	PowerLock® Tape Rules - 1" x 35'	79
37025	50 Gallon Mobile Tool Chest	70
51-613	Wood Handle Curved Claw Hammer - 7oz.	86
51-616	Wood Handle Curved Claw Hammer - 16oz.	86
51-620	Wood Handle Curved Claw Hammer - 20oz.	86
51-713	Wood Handle Curved Claw Hammer - 13oz.	86
51-716	Wood Handle Rip Claw Hammer - 16oz.	86
51-720	Wood Handle Rip Claw Hammer - 20oz.	86
54-004	Ball Pein Hammer - 4oz.	86
54-008	Ball Pein Hammer - 8oz.	86
54-012	Ball Pein Hammer - 12oz.	86
54-016	Ball Pein Hammer - 16oz.	86
54-024	Ball Pein Hammer - 24oz.	86
54-032	Ball Pein Hammer - 32oz.	86
54-040	Ball Pein Hammer - 40oz.	86
54-048	Ball Pein Hammer - 48oz.	86
54-508	Compo-Cast® Ball Pein Hammer - 11", 8oz.	87
54-512	Compo-Cast® Ball Pein Hammer - 12", 12oz.	87
54-516	Compo-Cast® Ball Pein Hammer - 12-5/8", 16oz.	87
54-524	Compo-Cast® Ball Pein Hammer - 12-7/8", 24oz.	87
54-532	Compo-Cast® Ball Pein Hammer - 13-5/8", 32oz.	87
54-708	Jacketed Graphite Ball Pein Hammer - 8oz.	86
54-712	Jacketed Graphite Ball Pein Hammer - 12oz.	86
54-716	Jacketed Graphite Ball Pein Hammer - 16oz.	86
54-724	Jacketed Graphite Ball Pein Hammer - 24oz.	86
54-732	Jacketed Graphite Ball Pein Hammer - 32oz.	86
56208	Bonus Bin Pack (8 Bins #2 + 3 Bin Hangers)	69
56304	Bonus Bin Pack (4 Bins #3 + 2 Bin Hangers)	69
56400	Bin #4 Stackable Storage Bin	69
56500	Bin #5 Stackable Storage Bin	69
56-532	Compo-Cast® Drill Hammer - 10-7/16", 32oz.	87
56-703	Hickory Handle Hand Drilling Hammer - 3lbs.	87
56-802	Hickory Handle Engineer Hammer - 2.5lbs.	87
56-803	Hickory Handle Engineer Hammer - 3lbs.	87
56-804	Hickory Handle Engineer Hammer - 4lbs.	87
57-522	Rubber Mallet - 18oz.	86
57-530	Compo-Cast® Soft Face Hammer - 10oz.	87
57-531	Compo-Cast® Soft Face Hammer - 18oz.	87
57-532	Compo-Cast® Soft Face Hammer - 21oz.	87
57-533	Compo-Cast® Soft Face Hammer - 42oz.	87
57-534	Compo-Cast® Soft Face Hammer - 52oz.	87
57-540	Compo-Cast® Slimline Head Soft Face Hammer - 5oz.	87
57-541	Compo-Cast® Slimline Head Soft Face Hammer - 14oz.	87
57-542	Compo-Cast® Slimline Head Soft Face Hammer - 18oz.	87
57-543	Compo-Cast® Slimline Head Soft Face Hammer - 21oz.	87
57-550	Compo-Cast® Sledge Model Soft Face Hammer - 5lbs.	87
57-551	Compo-Cast® Sledge Model Soft Face Hammer - 8lbs.	87
57-552	Compo-Cast® Sledge Model Soft Face Hammer - 10.5lbs.	87
57-554	Compo-Cast® Sledge Model Soft Face Hammer - 11.5lbs.	86
57-594	Soft Face Hammer - 8oz. (230 grams)	86
57-595	Soft Face Hammer - 16oz. (450 grams)	86
60-001	Standard Fluted Phillips® Tip Screwdrivers - 1 PT. x 4"	72
60-002	Standard Fluted Phillips® Tip Screwdrivers - 2 PT. x 4"	72
60-003	Standard Fluted Light Blade/Cabinet Tip - 3/16" x 3"	72

ITEM NO.	DESCRIPTION	PAGE
60-004	Standard Fluted Standard Blade/Standard -1/4" x 4"	72
60-005	Standard Fluted Light Blade/Cabinet Tip -3/16" x 6"	72
60-006	Standard Fluted Standard Blade/Standard Tip -1/4" x 6"	72
60-010	Standard Torx® Screwdriver - T10	73
60-011	Standard Torx® Screwdriver - T15	73
60-012	Standard Torx® Screwdriver - T20	73
60-013	Standard Torx® Screwdriver - T25	73
60-020	Standard Fluted Screwdriver - 2 PC. Set: Standard/Phillips®	72
60-023	Standard Torx® Screwdriver - 2 PC. Set	73
60-024	Standard Torx® Screwdriver - 4 PC. Set	73
60-060	Standard Fluted Screwdriver - 6 PC. Set	72
60582	Folding Sawhorse	70
60622	Adjustable Sawhorse	70
60737	20" Metal Tool Box with Organizers & Tools	67
62-500	ProDriver™ Screwdriver - 2 PC. Set: Stubby/Phillips®	72
62-501	ProDriver™ Screwdriver - 2 PC. Set: Standard/Phillips®	72
62-502	ProDriver™ Screwdriver - 11 PC. Set	72
62-504	ProDriver™ Screwdriver - 4 PC. Set: Torx®	72
62-505	ProDriver™ Screwdriver - 4 PC. Set: Standard/Phillips®	72
62-508	12 Piece Flexdriver Set	75
62-509	Ratcheting Screwdriver	75
62-524	6 in 1 Screwdriver	75
62-545	ProDriver™ Screwdriver - 24 PC. Set	72
64-100	100 Plus® Phillips® Tip Screwdriver - 0 PT. x 2-3/4"	74
64-101	100 Plus® Phillips® Tip Screwdriver - 1 PT. x 3"	74
64-102	100 Plus® Phillips® Tip Screwdriver - 2 PT. x 4"	74
64-103	100 Plus® Phillips® Tip Screwdriver - 3 PT. x 6"	74
64-104	100 Plus® Phillips® Tip Screwdriver - 4 PT. x 8"	74
64-105	100 Plus® Phillips® Tip Screwdriver - 2 PT. x 1-1/2" Stubby	74
64-170	100 Plus® Pocket Screwdriver - 0 PT. x 3" Phillips	74
64-171	100 Plus® Phillips® Tip Screwdriver - 1 PT. x 10"	74
64-172	100 Plus® Phillips® Tip Screwdriver - 2 PT. x 10"	74
65-901	Vinyl Grip Phillips® Tip Screwdriver - 3 PT. x 3"	73
65-902	Vinyl Grip Phillips® Tip Screwdriver - 4 PT. x 4"	73
65-903	Vinyl Grip Phillips® Tip Screwdriver - 6 PT. x 6"	73
65-905	Vinyl Grip Phillips® Tip Stubby Screwdriver - 2 PT. x 1-1/2"	73
66-039	6 PC. Jewelers Screwdriver Set: Phillips®/Slotted	75
66-052	6 PC. Precision Screwdriver Set: Phillips®/Slotted	75
66-088	Vinyl Grip Stubby/Standard Tip Screwdriver - 1/4" x 1-1/2"	73
66-089	Vinyl Grip Standard Blade/Standard Tip Scrdr - 7/32" x 3"	73
66-090	Vinyl Grip Standard Blade/Standard Tip Scrdr - 1/4" x 4"	73
66-092	Vinyl Grip Standard Blade/Standard Tip Scrdr - 3/8" x 8"	73
66-096	Vinyl Grip Light Blade/Cabinet Tip Scrdr - 3/16" x 3"	73
66-097	Vinyl Grip Light Blade/Cabinet Tip Scrdr - 3/16" x 6"	73
66-098	Vinyl Grip Light Blade/Cabinet Tip Scrdr - 3/16" x 8"	73
66-101	100 Plus® Pocket Screwdriver - 1/8" x 2" Standard	74
66-102	100 Plus® Pocket Screwdriver - 3/32" x 3" Standard	74
66-110	100 Plus® Extra Light Blade/Cabinet Tip Scrdr - 1/8" x 10"	74
66-112	100 Plus® Extra Light Blade/Cabinet Tip Scrdr - 1/8" x 2"	74
66-113	100 Plus® Extra Light Blade/Cabinet Tip Scrdr - 1/8" x 3"	74
66-114	100 Plus® Extra Light Blade/Cabinet Tip Scrdr - 1/8" x 4"	74
66-116	100 Plus® Extra Light Blade/Cabinet Tip Scrdr - 1/8" x 6"	74
66-118	100 Plus® Extra Light Blade/Cabinet Tip Scrdr - 1/8" x 8"	74
66-160	100 Plus® Standard Blade/Standard Tip Scrdr - 3/8" x 10"	74
66-161	100 Plus® Standard Blade/Standard Tip Scrdr Stubby	74
66-162	100 Plus® Standard Blade/Standard Tip Scrdr - 3/8" x 12"	74
66-163	100 Plus® Standard Blade/Standard Tip Scrdr - 7/32" x 3"	74
66-164	100 Plus® Standard Blade/Standard Tip Scrdr - 1/4" x 4"	74
66-166	100 Plus® Standard Blade/Standard Tip Scrdr - 5/16" x 6"	74
66-168	100 Plus® Standard Blade/Standard Tip Scrdr - 3/8" x 8"	74
66-180	100 Plus® Standard Blade/Cabinet Tip Scrdr - 3/16" x 10"	74
66-182	100 Plus® Standard Blade/Cabinet Tip Scrdr - 3/16" x 12"	74
66-183	100 Plus® Standard Blade/Cabinet Tip Scrdr - 3/16" x 3"	74
66-186	100 Plus® Standard Blade/Cabinet Tip Scrdr - 3/16" x 6"	74
66-188	100 Plus® Standard Blade/Cabinet Tip Scrdr - 3/16" x 8"	74
66-565	Vinyl Grip 6 PC. Screwdriver Set	73
68-012	6-Way™ Screwdriver - Phillips®/Slotted/Nut Driver	75

INDEX

ITEM NO.	DESCRIPTION	PAGE	ITEM NO.	DESCRIPTION	PAGE
69-006	100 Plus® Scratch Awl - 3-1/2"	74	84-097	Slip Joint Plier - 6" (152mm)	77
78-301	1400 PSI Pressure Washer	65	84-098	Slip Joint Plier - 8" (203mm)	77
78-302	1750 PSI Pressure Washer	65	84-100	Long Nose Plier - 5" (127mm)	77
78-303	Rotary Brush	65	84-101	Long Nose Plier - 6" (152mm)	77
78-308	5pc Saw Blades, 32 Teeth Per Inch- Recip. Saw	63	84-102	Long Nose Plier - 8" (203mm)	77
78-309	10pc 6" Sanding Discs Kit (220,180,80 Grits)- DA Sander	63	84-104	Diagonal Plier - 5" (127mm)	77
78-310	5pc 3" Cutoff Wheel Kit- Cut Off tool	63	84-105	Diagonal Plier - 6" (152mm)	77
78-311	1/4" 360 Degree Swivel Connector 1/4" NPT	62	84-108	Diagonal Plier - 7" (177mm)	77
78-313	17 pc Blow Gun Accessory Kit 1/4" NPT	63	84-109	Groove Joint Plier - 7" (177mm)	77
78-314	1/4" In-line Mini Oiler 1/4" NPT	62	84-110	Groove Joint Plier - 10" (254mm)	77
78-315	3/8" x 60' Air Hose 1/4" NPT	62	84-111	Groove Joint Plier - 12" (304mm)	77
78-316	1/4" x 50' Recoil Hose 1/4" NPT	62	84-112	Linesman Plier - 7" (177mm)	77
78-318	Dual Tire Chuck 1/4" NPT	63	84-113	Linesman Plier - 8" (203mm)	77
78-319	5 pc Connector/Coupler Set 1/4" NPT	63	84-114	Plier Set - 3 PC.	77
78-320	Pistol Grip Blow Gun 1/4" NPT	63	84-117	Plier Set - 4 PC.	77
78-321	1/4" plug, Industrial Connector, Male 1/4" NPT	63	84-119	Mini Long Nose - 5" (127mm)	77
78-322	1/4" plug, Industrial Connector, Female 1/4" NPT	63	84-122	Mini Flat Nose - 5" (127mm)	77
78-323	7 pc Blow Gun Accessory Kit 1/4" NPT	62	84-124	Mini Diagonal - 4" (102mm)	77
78-324	General Air Filter 1/4" NPT	62	84-125	Mini End Nipper - 4" (102mm)	77
78-324	Dual Air Tire Chuck with Inflator and Gauge 1/4" NPT	63	84-126	Mini Bent Nose - 4" (102mm)	77
78-325	2pc 1/4" Female Coupler 1/4" NPT	63	84-134	Plastic Nipper Pliers - 5" (127mm)	77
78-326	2pc 1/4" Male Coupler 1/4" NPT	63	84-135	Plastic Nipper Pliers - 6" (152mm)	77
78-327	4-Way Professional Air Regulator with Gauge 1/4" NPT	62	84-199	Wire Stripper	76
78-328	Female Air Chuck with Clip 1/4" NPT	63	84-880	MaxGrip™ pliers - 8" (203mm)	75
78-329	Female Air Chuck 1/4" NPT	63	84-881	MaxGrip™ pliers - 6" (152mm)	75
78-330	Siphon Nozzle and Extensible Blow Gun	62	84-887	MaxGrip™ pliers - 9" (228mm)	75
78-331	Thread Seal Tape 1/2" x 540" Double Roll	62	84-888	MaxGrip™ pliers - 7" (178mm)	75
78-332	3pc Backing pad Kit (3",4.5",5.5")- HS Sander	63	84-890	MaxGrip™ Multi-Pack	76
78-333	4 pc - 1/4" Connector Kit 1/4" NPT	63	84-892	Plier Set - 3 PC.	77
78-334	Straight line Blow Gun 1/4" NPT	63	85-000	Long Comb. Wrench - Full Polish - 5/16"	3,6,49,50
78-335	2pc 1/4" Hex Coupler, Male 1/4" NPT	63	85-003	118 PC. Socket Set 1/4", 3/8" & 1/2" Dr.	8
78-336	Air Regulator with Gauge	62	85-015	Long Comb. Wrench - Full Polish - 3/8"	3,6,49,50
78-337	Quick Change Air Inflator Kit 1/4" NPT	63	85-058	17" Extension Bar, 3/8" Dr.	32
78-340	1/4" Mini Die Grinder	60	85-066	3/8" Dr. Socket - 8 PT. - 1/2"	8,10,35
78-341	Dual Action Sander	61	85-067	3/8" Universal Spark Plug Socket - 6 PT. - 5/8"	37
78-342	3/8" Impact Wrench	61	85-068	3/8" Universal Spark Plug Socket - 6 PT. - 13/16"	37
78-343	1/2" Impact Wrench	61	85-078	3/8" Universal Socket - 6 PT. - 1/2"	37
78-344	Raft Inflator	64	85-079	3/8" Universal Socket - 6 PT. - 9/16"	37
78-345	Inflator 800	64	85-134	1/2" Dr. Deep Impact Socket - 6 PT. - 1/2"	42
78-346	Inflator 1000	64	85-135	1/2" Dr. Deep Impact Socket - 6 PT. - 9/16"	42
78-347	Inflator 4000	64	85-136	1/2" Dr. Deep Impact Socket - 6 PT. - 5/8"	42
78-348	Inflator 4500	64	85-137	1/2" Dr. Deep Impact Socket - 6 PT. - 11/16"	42
78-353	5 Piece Tune Up Kit	37	85-141	1/2" Dr. Deep Impact Socket - 6 PT. - 15/16"	42
78-364	Rectangular Magnetic Tray	90	85-142	1/2" Dr. Deep Impact Socket - 6 PT. - 1"	42
78-391	Magnetic Pick-up tool	90	85-143	1/2" Dr. Deep Impact Socket - 6 PT. - 1-1/16"	42
78-392	Telescoping Inspection Mirror	90	85-160	Long Comb. Wrench - Full Polish - 7/16"	3,6,49,50
78-393	4pc Hook and Pick Set	90	85-172	3/4" Dr. Deep Impact Socket - 6 PT. - 1-5/16"	44
78-398	Razor Scraper	90	85-174	3/4" Dr. Deep Impact Socket - 6 PT. - 1-7/16"	44
78-401	3/8" Air Ratchet	60	85-215	3/4" Dr. Impact Socket - 6 PT. - 7/8"	43
78-403	1/4" Air Ratchet	60	85-224	9 PC. 1/4" - 3/4" Stubby Rev. Ratcheting Wrench Set	55
78-405	Reciprocating Air Saw	60	85-226	Long Comb. Wrench - Full Polish - 1/2"	3,6,49,50
78-407	Reversible Drill	61	85-227	Long Comb. Wrench - Full Polish - 9/16"	3,6,49,50
78-409	High Speed Sander	61	85-351	Micrometer Torque Wrench - (3/8" Dr.)	52
78-411	Cut Off Tool	60	85-355	Long Comb. Wrench - Full Polish - 5/8"	3,49,50
78-413	1/4" Angle Die Grinder	61	85-359	Long Comb. Wrench - Full Polish - 11/16"	3,49,50
78-425	6pc Punch and Chisel Set	90	85-388	21 PC. Socket Set 1/4" Dr. - 6 PT.	20
78-427	Gasket Scraper	90	85-404	20 PC. Socket Set 3/8" Dr. - 12 PT.	23
78-431	5pc Aligning pry bar set	90	85-405	34 PC. Socket Set 3/8" Dr. - 12 PT.	22
78-451	8 Piece Metric Impact Socket Set 3/8" Drive	41	85-425	17 PC. Socket Set 1/2" Dr. - 12 PT.	27
80-016	3/8" Dr. Deep Socket - 6 PT. - 5/16"	3,24,36	85-434	26 PC. Socket Set 1/2" Dr. - 6/12 Pt.	27
80-017	Long Comb. Wrench - Full Polish - 1/4"	2,6,49,50	85-436	28 PC. Socket Set 3/4" Dr. - 12 PT.	29
84-018	Groove Joint Plier - 4" (102mm)	77	85-437	65 PC. Socket Set 1/4" & 3/8" Dr.	16
84-019	Groove Joint Plier - 6" (152mm)	77	85-444	99 PC. Socket Set 1/4", 3/8" & 1/2" Dr.	10
84-020	Groove Joint Plier - 16" (406mm)	77	85-450	11 PC. SAE Comb. Wrench Set - Satin Finish	47
84-040	Locking Plier - Long Nose - 6" (152mm)	76	85-451	11 PC. Metric Comb. Wrench Set - Satin Finish	47
84-096	Needle Nose Plier - 5" (127mm)	77	85-470	Long Comb. Wrench - Full Polish - 3/4"	3,49,50
			85-471	Long Comb. Wrench - Full Polish - 13/16"	3,49,50



WARNING: WORK SAFELY WITH TOOLS WEAR SAFETY GOGGLES.

Toll Free Customer Service Number: 1-800-262-2161
Customer Service FAX Number: 1-800-643-3756

ITEM NO.	DESCRIPTION	PAGE
85-472	Long Comb. Wrench - Full Polish - 7/8"	3,49,50
85-473	Long Comb. Wrench - Full Polish - 15/16"	3,49
85-478	Long Comb. Wrench - Full Polish - 1"	3,49
85-487	Round Head Flexible Ratchet 15", 1/2" Dr.	3,31
85-514	Comb. Wrench - Full Polish - 6mm	3,49
85-577W	Microtough Ratchet - Small Head 3/8" Drive	31
85-578W	Microtough Ratchet - Small Head 1/2" Drive	31
85-587	Comb. Wrench - Full Polish - 7mm	3,49
85-588	Long Comb. Wrench - Full Polish - 8mm	3,6,49,50
85-594	Long Comb. Wrench - Full Polish - 9mm	3,6,49,50
85-595	75 PC. Mechanics Set 1/4" & 3/8" Dr.	15
85-596	101 PC. Mechanics Set 1/4", 3/8" & 1/2" Dr.	9
85-598	205 PC. Mechanics Set 1/4", 3/8" & 1/2" Dr.	4
85-599	Long Comb. Wrench - Full Polish - 10mm	3,49,50
85-610	MaxGrip™ Locking Adjustable Wrench - 10" (250mm)	76
85-615	Long Comb. Wrench - Full Polish - 11mm	3,6,49,50
85-616	Long Comb. Wrench - Full Polish - 12mm	3,6,49,50
85-619	Long Comb. Wrench - Full Polish - 13mm	3,6,49,50
85-664	Long Comb. Wrench - Full Polish - 14mm	3,49,50
85-665	Long Comb. Wrench - Full Polish - 15mm	3,6,49,50
85-668	Long Comb. Wrench - Full Polish - 17mm	3,49,50
85-669	Long Comb. Wrench - Full Polish - 19mm	3,49,50
85-687	Long Comb. Wrench - Full Polish - 20mm	3,49,50
85-704	2", 4" and 6" Extension Bar Set, 1/4" Dr.	32
85-705	2.5", 5" and 10" Extension Bar Set, 1/2" Dr.	32
85-706	3", 6" and 10" Extension Bar Set, 3/8" Dr.	32
85-707	7 PC. SAE 3/8" Dr. Hex Bit Socket Set	26
85-708	7 PC. Metric Hex Bit Socket Set 3/8" Dr.	26
85-711	3 PC. Universal Joint Kit - 1/2" Dr.	33
85-721	3 PC. Spark Plug Socket Sets 3/8" Dr. - 6 PT.	37
85-727	2 PC. Universal Joint Kit - 1/4", 3/8", 1/2" Dr.	33
85-753	22 Piece Long Arm SAE & Metric Hex Key Set	58
85-753	22 PC. Long Arm SAE & Metric Hex Key Set	58
85-761	Locking Plier-Curved Jaw - 10" (254mm)	76
85-762	Cushion Grip Wrench - 10" (250mm)	76
85-763	Cushion Grip Wrench - 8" (203mm)	76
85-764	Cushion Grip Wrench - 6" (152mm)	76
85-783	20 PC. Comb. Wrench Set - Satin Finish	46
85-802	3/8" Dr. Spark Plug Socket - 6 PT. - 3/4"	37
85-815	Rev. Ratcheting SAE Wrench - 5/16"	52,53
85-829	Rev. Ratcheting SAE Wrench - 3/8"	52,53
85-837	115 Piece Socket Set 1/4" & 3/8" Drive	13
85-838	125 Piece Socket Set 1/4" & 3/8" Drive	12
85-838	55 Piece Socket Set 1/4" & 3/8" Drive	18
85-857	3/8" Dr. Socket - 12 PT. - 11/32"	18,35
85-858	3/8" Dr. Socket - 8 PT. - 7/16"	4,8,10,35
85-876	20 Piece Socket Set 1/2" Drive	27
85-877K	25 Piece Socket Set 1/4" Drive	20
85-878	35 Piece Socket Set 3/8" Drive	18
85-890	Round Head Ratchet with Quick Release™, 1/4" Dr.	18,21,30
85-891	Round Head Ratchet with Quick Release™, 3/8" Dr.	18,30
85-892	Round Head Ratchet with Quick Release™, 1/2" Dr.	30
85-893	Stubby Flex Head Ratchet - Round Head 3/8" Drive	31
85-894	Quick Release™ Flex Head Ratchet, 3/8" Dr.	31
85-916	Rev. Ratcheting SAE Wrench - 7/16"	52,53
85-919	10 PC. Deep Socket Set 3/8" Dr. - 6 PT.	25
85-921	Rev. Ratcheting SAE Wrench - 1/2"	52,53
85-922	Rev. Ratcheting SAE Wrench - 9/16"	52,53
85-924	Rev. Ratcheting SAE Wrench - 5/8"	52,53
85-925	Rev. Ratcheting SAE Wrench - 3/4"	52,53
85-929	Pear Head Ratchet - Full Polish Chrome 1/2" Drive	30
85-931	Rev. Ratcheting Metric Wrench - 8mm	52,53
85-933	Rev. Ratcheting Metric Wrench - 10mm	52,53
85-934	Rev. Ratcheting Metric Wrench - 12mm	52,53
85-936	Rev. Ratcheting Metric Wrench - 13mm	52,53
85-937	Rev. Ratcheting Metric Wrench - 14mm	52,53

ITEM NO.	DESCRIPTION	PAGE
85-938	Rev. Ratcheting Metric Wrench - 15mm	52,53
85-939	Rev. Ratcheting Metric Wrench - 18mm	52,53
85-941	9 PC. Metric Socket Set 1/4" Dr. - 6 PT.	21
85-942	22 PC. Socket Set 1/4" Dr. - 6 PT.	20
85-946	24 PC. Metric Socket Set 3/8" Dr. - 6 PT.	22
85-948	17 PC. Socket Set 3/8" Dr. - 6 PT.	24
85-956	16 PC. Metric Socket Set 1/2" Dr. - 6 PT.	28
85-957	17 PC. Socket Set 1/2" Dr. - 6 PT.	27
85-958	22 PC. Metric Deep Impact Socket Set 1/2" Dr. - 6 PT.	40
85-960	13 PC. Impact Socket Set 1/2" Dr. - 6 PT.	40
85-965	20 PC. Socket Set 3/4" Dr. - 6 PT.	29
85-966	19 PC. Impact Socket Set 3/4" Dr. - 6 PT.	43
85-967	19 PC. Deep Impact Socket Set 3/4" Dr. - 6 PT.	44
85-968	14 PC. Metric Deep Impact Socket Set 3/4" Dr. - 6PT.	44
85-969	19 PC. Impact Socket Set 1" Dr. - 6 PT.	45
85-989	16 PC. Metric Comb. Wrench Set - Satin Finish	47
85-990	14 PC. SAE Comb. Wrench Set - Satin Finish	46
85-998	7 Piece Metric Reverse Ratcheting Wrench Set	53
85-999	7 Piece SAE Reverse Ratcheting Wrench Set	53
86-002	1/4" Dr. Female Adapter x 3/8" Dr. Male	3,33
86-004	6" Spinner Handle, 1/4" Dr.	4,8,10,15,16,18,21,32
86-006	3" Extension Bar, 1/4" Dr.	3,4,6-8,9,10,14-18,20,21,32
86-007	6" Extension Bar, 1/4" Dr.	4,10,20,21,32
86-010	4-1/4" Sliding T-Bar, 1/4" Dr.	32
86-011	Universal Joint, 1/4" Dr.	20,33
86-012	5" Flex Handle, 1/4" Dr.	31
86-021	1/4" Dr. Socket - 6 PT. - 5/32"	3,4,6-10,14,21,34
86-022	1/4" Dr. Socket - 6 PT. - 3/16"	3,4,6-10,14,21,34
86-023	1/4" Dr. Socket - 6 PT. - 7/32"	3,4,6-10,14,21,34
86-024	1/4" Dr. Socket - 6 PT. - 1/4"	3,4,6-10,14,21,34
86-025	1/4" Dr. Socket - 6 PT. - 9/32"	3,4,6-10,14,21,34
86-026	1/4" Dr. Socket - 6 PT. - 5/16"	3,4,6-10,14,21,34
86-027	1/4" Dr. Socket - 6 PT. - 11/32"	3,4,6-10,14,21,34
86-028	1/4" Dr. Socket - 6 PT. - 3/8"	3,4,6-10,14-18,20,21,34
86-029	1/4" Dr. Socket - 6 PT. - 7/16"	3,4,6-10,14-18,20,21,34
86-030	1/4" Dr. Socket - 6 PT. - 1/2"	3,4,6-10,14-18,20,21,34
86-032	1/4" Dr. Socket - 6 PT. - 13/32"	3
86-043	1/4" Dr. Deep Socket - 6 PT. - 1/4"	3,4,6-10,14,16,20-22,34
86-044	1/4" Dr. Deep Socket - 6 PT. - 9/32"	3,4,8-10,16,20-22,34
86-045	1/4" Dr. Deep Socket - 6 PT. - 5/16"	3,4,6-10,14,16,20-22,34
86-046	1/4" Dr. Deep Socket - 6 PT. - 11/32"	3,4,8-10,16,20-22,34
86-047	1/4" Dr. Deep Socket - 6 PT. - 3/8"	3,4,6-10,14,20-22,34
86-048	1/4" Dr. Deep Socket - 6 PT. - 7/16"	3,4,7-10,14,20-22,34
86-049	1/4" Dr. Deep Socket - 6 PT. - 1/2"	3,4,6-10,14,20-22,34
86-061	45 Degree Box Wrench - 10 & 12mm	57
86-062	45 Degree Box Wrench - 12 & 14mm	57
86-063	45 Degree Box Wrench - 14 & 17mm	57
86-064	45 Degree Box Wrench - 17 & 19mm	57
86-065	45 Degree Box Wrench - 19 & 21mm	57
86-066	45 Degree Box Wrench - 23 & 26mm	57
86-067	45 Degree Box Wrench - 21 & 23mm	57
86-094	1/4" Dr. Deep Socket - 6 PT. - 6mm	3,4,6,7,9,14,21,34
86-095	1/4" Dr. Deep Socket - 6 PT. - 7mm	3,4,6-9,14,21,34
86-096	1/4" Dr. Deep Socket - 6 PT. - 8mm	3,4,6-9,14,21,34
86-097	1/4" Dr. Deep Socket - 6 PT. - 9mm	3,4,6-9,14,21,34
86-098	1/4" Dr. Deep Socket - 6 PT. - 10mm	3,4,6-9,21,34
86-099	1/4" Dr. Deep Socket - 6 PT. - 11mm	3,4,6-9,14,21,34
86-100	1/4" Dr. Deep Socket - 6 PT. - 12mm	3,4,8,9,21,34
86-101	1/4" Dr. Socket - 6 PT. - 4mm	3,4,6-10,14,21,34
86-102	1/4" Dr. Socket - 6 PT. - 5mm	3,4,6-10,14,21,34
86-103	1/4" Dr. Socket - 6 PT. - 6mm	3,4,6-9,14,21,34
86-104	1/4" Dr. Socket - 6 PT. - 7mm	3,4,6-10,14,21,34
86-105	1/4" Dr. Socket - 6 PT. - 8mm	3,4,6-10,14,21,34
86-106	1/4" Dr. Socket - 6 PT. - 9mm	3,4,6-10,14,21,34
86-107	1/4" Dr. Socket - 6 PT. - 10mm	3,4,6-10,14,21,34
86-108	1/4" Dr. Socket - 6 PT. - 11mm	3,4,6-10,14,21,34
86-109	1/4" Dr. Socket - 6 PT. - 12mm	3,4,6-10,14,21,34

INDEX

ITEM NO.	DESCRIPTION	PAGE	ITEM NO.	DESCRIPTION	PAGE
86-110	1/4" Dr. Socket - 6 PT. - 4.5mm	3,4,9,15,34	86-365	3/8" Dr. Deep Socket - 12 PT. - 13mm	6,7,9,14,15,36
86-111	1/4" Dr. Socket - 6 PT. - 5.5mm	3,4,9,15,34	86-366	3/8" Dr. Deep Socket - 12 PT. - 14mm	9,15,36
86-112	1/4" Dr. Socket - 6 PT. - 13mm	3,4,8-10,15,16,18,34	86-367	3/8" Dr. Deep Socket - 12 PT. - 15mm	6,7,9,14,15,36
86-114	1/4" Dr. Socket - 6 PT. - 14mm	3,34	86-369	3/8" Dr. Deep Socket - 12 PT. - 17mm	6,7,14,36
86-116	1/4" Dr. Deep Socket - 6 PT. - 13mm	3,4,8,10,34	86-377	3/8" Dr. Hex Bit Socket - Flat 3/8"	26,36
86-124	1/4" Dr. Bit Holder	8,15,18,33	86-380	3/8" Dr. Spark Plug Socket - 6 PT. - 5/8" 3,4,6-10,14-16,18-21,24,37	
86-154	3/8" Dr. Hex Bit Socket - Flat 1/4"	26,36	86-381	3/8" Dr. Spark Plug Socket - 6 PT. - 13/16"	4,9,10,18,37
86-177	3/8" Dr. Hex Bit Socket - Phillips® 2	26,36	86-383	Beam Torque Wrench - (3/8" Dr.)	52
86-178	3/8" Dr. Hex Bit Socket - Phillips® 4	36	86-387	3/8" Dr. Hex Bit Socket - Hex 1/8"	26,36
86-179	1/4" Dr. Deep Socket - 6 PT. - 4.5mm	3,34	86-388	3/8" Dr. Hex Bit Socket - Hex 5/32"	26,36
86-206	Extension Bar, 3/8" Dr. - 3"	4,6-10,14-16,18-21,23-25,32	86-389	3/8" Dr. Hex Bit Socket - Hex 3/16"	26,36
86-207	Extension Bar, 3/8" Dr. - 6"	3,4,8-10,15,16,18,20,21,23,32	86-390	3/8" Dr. Hex Bit Socket - Hex 7/32"	26,36
86-208	Extension Bar, 3/8" Dr. - 10"	32	86-391	3/8" Dr. Hex Bit Socket - Hex 1/4"	26,36
86-211	3/8" Dr. Universal Joint	4,16,18,21,33	86-392	3/8" Dr. Hex Bit Socket - Hex 5/16"	26,36
86-212	16" Speed Handle, 3/8" Dr.	31	86-406	1/2" Dr. Extension Bar - 2.5"	8,32
86-213	9" Flex Handle, 3/8" Dr.	24,31	86-407	1/2" Dr. Extension Bar - 5"	4,9,27,28,32
86-214	3/8" Dr. Female x 1/4" Dr. Male Adapter	3,16,18-20,33	86-408	10" Extension Bar, 1/2" Dr.	27,28,32
86-215	Female x 1/2" Male, 3/8" Dr.	33	86-411	Universal Joint, 1/2" Dr.	27,33
86-219	10 PC. Socket Set 3/8" Dr. - 6 PT.	25	86-412	18" Speed Handle, 1/2" Dr.	31
86-222	25 PC. Socket Set 3/8" Dr. - 6 PT.	22	86-413	17" Flex Handle, 1/2" Dr.	27,31
86-255	3/8" Dr. Socket - 6 PT. - 1/4"	18,35	86-414	1/2" Dr. Female x 3/8" Male Adapter	10,33
86-256	3/8" Dr. Socket - 6 PT. - 5/16"	2,4,18,24,35	86-415	15" Flex Handle, 1/2" Dr.	27,28,31
86-258	12" Extension Bar, 3/8" Dr.	10,32	86-424	1/2" Dr. Deep Dockets - 12 PT. - 16mm	39
86-260	3/8" Dr. Socket - 12 PT. - 1/4"	3,18,35	86-427	1/2" Dr. Deep Socket - 12 PT. - 19mm	6,7,39
86-261	3/8" Dr. Socket - 12 PT. - 5/16"	3,4,9,18,21,35	86-429	1/2" Dr. Deep Socket - 12 PT. - 21mm	6,7,39
86-279	3/8" Dr. Deep Socket 12 PT. - 1/4"	3,36	86-430	1/2" Dr. Deep Socket - 12 PT. - 22mm	6,7,39
86-289	1/4" Dr. Deep Socket - 6 PT. - 14mm	3,34	86-431	1/2" Dr. Deep Socket - 12 PT. - 23mm	6,7,39
86-301	3/8" Dr. Socket - 6 PT. - 6mm	3,35	86-436	1/2" Dr. Deep Socket - 12 PT. - 28mm	39
86-302	3/8" Dr. Socket - 6 PT. - 7mm	3,35	86-442	1/2" Dr. Socket - 6 PT. - 3/8"	38
86-303	3/8" Dr. Socket - 6 PT. - 8mm	3,4,18,22,35	86-443	1/2" Dr. Socket - 6 PT. - 7/16"	3,27,38
86-304	3/8" Dr. Socket - 6 PT. - 9mm	3,4,5,22,35	86-444	1/2" Dr. Socket - 6 PT. - 1/2"	3,27,38
86-305	3/8" Dr. Socket - 6 PT. - 10mm	3,4,5,16,18,19,22,24,25,35	86-445	1/2" Dr. Socket - 6 PT. - 9/16"	3,27,38
86-306	3/8" Dr. Socket - 6 PT. - 11mm	3,4,5,16,18,19,22,25,35	86-458	1/2" Dr. Socket - 6 PT. - 1-3/16"	38
86-307	3/8" Dr. Socket - 6 PT. - 12mm	3,4,5,16,18,19,22,24,25,35	86-460	5/16" Dr. Socket - 12 PT. - 5/16"	3,38
86-308	3/8" Dr. Socket - 6 PT. - 13mm	3,4,5,16,18,19,22,24,25,35	86-461	1/2" Dr. Socket - 12 PT. - 3/8"	3,6,7,27,38
86-309	3/8" Dr. Socket - 6 PT. - 14mm	3,4,5,16,18,19,22,24,25,35	86-462	1/2" Dr. Socket - 12 PT. - 7/16"	3,4,6-8,27-29,38
86-310	3/8" Dr. Socket - 6 PT. - 15mm	3,4,5,16,18,19,22,24,25,35	86-463	1/2" Dr. Socket - 12 PT. - 1/2"	3,4,6-8,10,17,27-29,38
86-311	3/8" Dr. Socket - 6 PT. - 16mm	3,4,16,22,25,35	86-464	9/16" Dr. Socket - 12 PT. - 9/16"	3,4,8-10,27-29,38
86-312	3/8" Dr. Socket - 6 PT. - 17mm	3,4,8,16,18,22,24,25,35	86-481	1/2" Dr. Deep Socket - 12 PT. - 1/2"	4,27,39
86-320	3/8" Dr. Deep Socket - 6 PT. - 8mm	22,36	86-482	1/2" Dr. Deep Socket - 12 PT. - 9/16"	4,27,39
86-321	3/8" Dr. Deep Socket - 6 PT. - 9mm	22,36	86-483	1/2" Dr. Deep Socket - 12 PT. - 5/8"	4,6,7,27,39
86-322	3/8" Dr. Deep Socket - 6 PT. - 10mm	3,4,8,10,16,22,25,36	86-484	1/2" Dr. Deep Socket - 12 PT. - 11/16"	4,27,39
86-323	3/8" Dr. Deep Socket - 6 PT. - 11mm	3,4,16,22,25,36	86-485	1/2" Dr. Deep Socket - 12 PT. - 3/4"	4,6,7,27,39
86-324	3/8" Dr. Deep Socket - 6 PT. - 12mm	3,4,8,10,16,22,25,36	86-486	1/2" Dr. Deep Socket - 12 PT. - 13/16"	4,27,39
86-325	3/8" Dr. Deep Socket - 6 PT. - 13mm	3,4,8,10,16,22,25,36	86-487	1/2" Dr. Deep Socket - 12 PT. - 7/8"	6,7,27,39
86-326	3/8" Dr. Deep Socket - 6 PT. - 14mm	3,4,8,10,16,22,25,36	86-488	1/2" Dr. Deep Socket - 12 PT. - 15/16"	27,39
86-327	3/8" Dr. Deep Socket - 6 PT. - 15mm	3,4,8,10,16,22,25,36	86-489	1/2" Dr. Deep Socket - 12 PT. - 1"	6,7,27,39
86-328	3/8" Dr. Deep Socket - 6 PT. - 17mm	4,10,16,22,25,36	86-490	1/2" Dr. Deep Socket - 12 PT. - 1-1/16"	39
86-329	3/8" Dr. Deep Socket - 6 PT. - 19mm	4,10,16,22,25,36	86-491	1/2" Dr. Deep Socket - 12 PT. - 1-1/8"	39
86-335	3/8" Dr. Hex Bit Socket - Phillips® 1	26,36	86-494	1/2" Dr. Socket - 12 PT. - 1/4"	6,7,38
86-342	3/8" Dr. Socket - 12 PT. - 7mm	3,35	86-496	1/2" Dr. Socket - 12 PT. - 1-3/16"	6,7,38
86-343	3/8" Dr. Socket - 12 PT. - 8mm	3,4,18,22,35	86-497	1/2" Dr. Socket - 12 PT. - 19/32"	6,7,38
86-344	3/8" Dr. Socket - 12 PT. - 9mm	3,4,8-10,15,18,22,23,35	86-498	1/2" Dr. Socket - 12 PT. - 25/32"	6,7,38
86-345	3/8" Dr. Socket - 12 PT. - 10mm	3,4,6-10,14,15,18,22,23,35	86-499	1/2" Dr. Socket - 12 PT. - 31/32"	6,7,38
86-346	3/8" Dr. Socket - 12 PT. - 11mm	3,4,6-10,14,15,17,18,22,23,35	86-510	1/2" Dr. Socket - 6 PT. - 10mm	3,38
86-347	3/8" Dr. Socket - 12 PT. - 12mm	3,4,6-10,14,15,17,18,22,23,35	86-511	1/2" Dr. Socket - 6 PT. - 11mm	3,38
86-348	3/8" Dr. Socket - 12 PT. - 13mm	3,4,6-10,14,15,17,18,22,23,35	86-512	1/2" Dr. Socket - 6 PT. - 12mm	3,28,38
86-349	3/8" Dr. Socket - 12 PT. - 14mm	3,4,6-10,14,15,17,18,22,23,35	86-513	1/2" Dr. Socket - 6 PT. - 13mm	3,28,38
86-350	3/8" Dr. Socket - 12 PT. - 15mm	3,4,6-10,14,15,17,18,22,23,35	86-514	1/2" Dr. Socket - 6 PT. - 14mm	3,28,38
86-351	3/8" Dr. Socket - 12 PT. - 16mm	3,4,8-10,15,18,23,35	86-515	1/2" Dr. Socket - 6 PT. - 15mm	3,28,38
86-352	3/8" Dr. Socket - 12 PT. - 17mm	3,4,6-10,14,15,17,18,22,23,35	86-540	1/2" Dr. Socket - 12 PT. - 8mm	3,38
86-354	Micrometer Torque Wrench - (1/2" Dr.)	52	86-541	1/2" Dr. Socket - 12 PT. - 9mm	3,28,38
86-361	1/4" Dr. Deep Socket - 6 PT. - 5.5mm	3,10,34	86-542	1/2" Dr. Socket - 12 PT. - 10mm	3,28,29,38
86-362	3/8" Dr. Deep Socket - 12 PT. - 10mm	6,7,9,14,15,36	86-543	1/2" Dr. Socket - 12 PT. - 11mm	3,28,29,38
86-363	3/8" Dr. Deep Socket - 12 PT. - 11mm	6,7,9,14,36	86-544	1/2" Dr. Socket - 12 PT. - 12mm	3,28,29,38
86-364	3/8" Dr. Deep Socket - 12 PT. - 12mm	9,15,36	86-545	1/2" Dr. Socket - 12 PT. - 13mm	3,4,28,29,38
			86-546	1/2" Dr. Socket - 12 PT. - 14mm	3,4,28,29,38



WARNING: WORK SAFELY WITH TOOLS WEAR SAFETY GOGGLES.

Toll Free Customer Service Number: 1-800-262-2161
Customer Service FAX Number: 1-800-643-3756

ITEM NO.	DESCRIPTION	PAGE
86-547	1/2" Dr. Socket - 12 PT. - 15mm	3,4,28,29,38
86-580	1/2" Dr. Spark Plug Socket - 6 PT. - 5/8"	28,38
86-581	1/2" Dr. Spark Plug Socket - 6 PT. - 13/16"	38
86-583	Beam Torque Wrench - (1/2" Dr.)	52
86-831	Standard Comb. Wrench - Satin Finish - 1/4"	4,46,48
86-832	Standard Comb. Wrench - Satin Finish - 5/16"	4,46,48
86-833	Standard Comb. Wrench - Satin Finish - 3/8"	4,8,9,15,22,46-48
86-834	Standard Comb. Wrench - Satin Finish - 7/16"	4,8,9,15,22,46-48
86-835	Standard Comb. Wrench - Satin Finish - 1/2"	4,8,9,15,22,46-48
86-836	Standard Comb. Wrench - Satin Finish - 9/16"	4,8,9,15,22,46-48
86-837	Standard Comb. Wrench - Satin Finish - 5/8"	4,8,9,15,22,46-48
86-838	Standard Comb. Wrench - Satin Finish - 11/16"	4,46,47,48
86-839	Standard Comb. Wrench - Satin Finish - 3/4"	4,46,47,48
86-840	Standard Comb. Wrench - Satin Finish - 13/16"	46,47,48
86-841	Standard Comb. Wrench - Satin Finish - 7/8"	46,47,48
86-842	Standard Comb. Wrench - Satin Finish - 15/16"	46,47,48
86-843	Standard Comb. Wrench - Satin Finish - 1"	46,47,48
86-844	Standard Comb. Wrench - Satin Finish - 1-1/16"	46,48
86-845	Standard Comb. Wrench - Satin Finish - 1-1/8"	46,48
86-846	Standard Comb. Wrench - Satin Finish - 1-1/4"	46,48
86-853	Standard Comb. Wrench - Satin Finish - 8mm	4,46,47,48
86-854	Standard Comb. Wrench - Satin Finish - 9mm	4,46,47,48
86-855	Standard Comb. Wrench - Satin Finish - 10mm	4,46,47,48
86-856	Standard Comb. Wrench - Satin Finish - 11mm	46,47,48
86-857	Standard Comb. Wrench - Satin Finish - 12mm	4,46,47,48
86-858	Standard Comb. Wrench - Satin Finish - 13mm	4,46,47,48
86-859	Standard Comb. Wrench - Satin Finish - 14mm	46,47,48
86-860	Standard Comb. Wrench - Satin Finish - 15mm	4,46,47,48
86-861	Standard Comb. Wrench - Satin Finish - 16mm	47,48
86-862	Standard Comb. Wrench - Satin Finish - 17mm	4,46,47,48
86-863	Standard Comb. Wrench - Satin Finish - 18mm	46,47,48
86-864	Standard Comb. Wrench - Satin Finish - 19mm	4,47,48
86-865	Standard Comb. Wrench - Satin Finish - 20mm	48
86-866	Standard Comb. Wrench - Satin Finish - 21mm	47,48
86-867	Standard Comb. Wrench - Satin Finish - 22mm	47,48
86-869	Standard Comb. Wrench - Satin Finish - 24mm	47,48
87-119	10 PC. Socket Set 1/4" Dr. - 6 PT.	21
87-141	3/8" Dr. Torx® Bits - T-15	36
87-142	3/8" Dr. Torx® Bits - T-20	36
87-143	3/8" Dr. Torx® Bits - T-25	36
87-144	3/8" Dr. Torx® Bits - T-30	26,36
87-145	3/8" Dr. Torx® Bits - T-40	26,36
87-146	3/8" Dr. Torx® Bits - T-45	26,36
87-147	3/8" Dr. Torx® Bits - T-50	26,36
87-195	50 PC. Socket Set 1/4" & 3/8" Dr. - 6 PT.	18
87-240	7 PC. Double Open End SAE Wrench Set	51
87-241	7 PC. Double Open End Metric Wrench Set	51
87-242	7 PC. SAE Stubby Comb. Wrench Set	50
87-243	7 PC. Metric Stubby Comb. Wrench Set	50
87-244	13 PC. SAE Long Comb. Wrench Set	50
87-245	13 PC. Metric Long Comb. Wrench Set	50
87-246	6 PC. Metric Long Comb. Wrench Set - Satin Finish	49
87-247	6 PC. SAE Long Comb. Wrench Set - Satin Finish	49
87-248	11 PC. SAE Long Comb. Wrench Set - Satin Finish	48
87-249	11 PC. Metric Long Comb. Wrench Set - Satin Finish	48
87-320	37 Piece Socket Set 1/4" & 3/8" Drive	19
87-321	22 Piece Socket Set 3/8" Drive	23
87-331	1/4" Dr. Socket - 12 PT. - 3/16"	8,16,35
87-332	1/4" Dr. Socket - 12 PT. - 7/32"	8,16,35
87-333	1/4" Dr. Socket - 12 PT. - 1/4"	8,16,35
87-334	1/4" Dr. Socket - 12 PT. - 9/32"	8,16,35
87-335	1/4" Dr. Socket - 12 PT. - 5/16"	8,16,35
87-336	1/4" Dr. Socket - 12 PT. - 11/32"	8,16,35
87-337	1/4" Dr. Socket - 12 PT. - 3/8"	8,16,35
87-338	1/4" Dr. Socket - 12 PT. - 7/16"	8,16,35
87-339	1/4" Dr. Socket - 12 PT. - 1/2"	8,16,35

ITEM NO.	DESCRIPTION	PAGE
87-346	Stubby Comb. Wrench - Full Polish - 3/8"	50,51
87-367	Adjustable Wrench - 6" (152mm)	76
87-369	Adjustable Wrench - 8" (203mm)	76
87-392	Flare Nut Wrench - 8 & 10mm	57
87-393	Flare Nut Wrench - 12 & 14mm	57
87-404	3/8" Dr. Torx® Bits - T-10	36
87-406	3/8" Dr. Torx® Bits - T-27	36
87-407	3/8" Dr. Torx® Bits - T-55	26,36
87-468	Stubby Comb. Wrench - Full Polish - 7/16"	50,51
87-471	Adjustable Wrench - 10" (250mm)	76
87-473	Adjustable Wrench - 12" (305mm)	76
87-500	1/2" Dr. Deep Impact Socket - 6 PT. - 13mm	40,42
87-501	1/2" Dr. Deep Impact Socket - 6 PT. - 14mm	40,42
87-502	1/2" Dr. Deep Impact Socket - 6 PT. - 15mm	40,42
87-504	1/2" Dr. Deep Impact Socket - 6 PT. - 17mm	40,42
87-505	1/2" Dr. Deep Impact Socket - 6 PT. - 18mm	40,42
87-506	1/2" Dr. Deep Impact Socket - 6 PT. - 19mm	40,42
87-507	1/2" Dr. Deep Impact Socket - 6 PT. - 21mm	40,42
87-508	1/2" Dr. Deep Impact Socket - 6 PT. - 22mm	40,42
87-523	1/2" Dr. Impact Socket - 6 PT. - 1-1/16"	40,42
87-524	1/2" Dr. Universal Joint Impact	40,43
87-525	1/2" Dr. Extension Bars Impact - 6"	42
87-527	Stubby Comb. Wrench - Full Polish - 1/2"	50,51
87-528	Stubby Comb. Wrench - Full Polish - 9/16"	50,51
87-559	Stubby Comb. Wrench - Full Polish - 5/8"	50,51
87-561	8 PC. SAE & Metric Hex Bit Socket Set 3/8" Dr.	26
87-579	Stubby Comb. Wrench - Full Polish - 11/16"	50,51
87-601	Stubby Comb. Wrench - Full Polish - 3/4"	50,51
87-605	Stubby Comb. Wrench - Full Polish - 10mm	50,51
87-703	Stubby Comb. Wrench - Full Polish - 11mm	50,51
87-710	Round Head Ratchet Knurled Handle, 1/4" Dr.	4,9,15,16,21,31
87-715	Round Head Ratchet Knurled Handle, 3/8" Dr.	4,9,15,16,18-20,22,24,25,31
87-720	Round Head Ratchet Knurled Handle, 1/2" Dr.	4,9,28,31
87-727	Stubby Comb. Wrench - Full Polish - 12mm	50,51
87-728	Stubby Comb. Wrench - Full Polish - 13mm	50,51
87-744	Stubby Comb. Wrench - Full Polish - 14mm	50,51
87-745	10 PC. Socket Set 1/4" Dr. - 6 PT.	21
87-747	7 PC. Deep Socket Set 1/4" Dr. - 6 PT.	22
87-748	8 PC. Metric Socket Set 3/8" Dr. - 6 PT.	25
87-749	10 PC. Metric Socket Set 3/8" Dr. - 6 PT.	25
87-750	8 PC. Deep Socket Set 3/8" Dr. - 6 PT.	25
87-751	10 PC. Socket Set 1/2" Dr. - 12 PT.	29
87-752	10 PC. Metric Socket Set 1/2" Dr. - 12 PT.	29
87-754	5 PC. 3/8" Dr. Screwdriver Bit Socket Set	26
87-777	45 Degree Box Wrench - 08 & 09mm	57
87-778	45 Degree Box Wrench - 11 & 13mm	57
87-779	45 Degree Box Wrench - 22 & 24mm	57
87-791	MaxGrip™ Adjustable Wrench - 6" (152mm)	76
87-792	MaxGrip™ Adjustable Wrench - 8" (203mm)	76
87-793	MaxGrip™ Adjustable Wrench - 10" (250mm)	76
87-794	MaxGrip™ Adjustable Wrench - 12" (305mm)	76
87-841	Stubby Comb. Wrench - Full Polish - 15mm	50,51
87-845	Stubby Comb. Wrench - Full Polish - 18mm	50,51
87-850	Flare Nut Wrench - 3/8" & 7/16"	57
87-851	Flare Nut Wrench - 1/2" & 9/16"	57
87-852	Flare Nut Wrench - 5/8" & 11/16"	57
87-853	Flare Nut Wrench - 3/4" & 7/8"	57
87-858	Flare Nut Wrench - 15 & 17mm	57
87-886	Flare Nut Wrench - 19 & 22mm	57
87-965	3/8" Dr. Hex Bit Socket - Hex 3mm	26,36
87-971	3/8" Dr. Hex Bit Socket - Hex 4mm	26,36,74
87-972	3/8" Dr. Hex Bit Socket - Hex 5mm	26,36,74
87-973	3/8" Dr. Hex Bit Socket - Hex 6mm	26,36,74
87-974	3/8" Dr. Hex Bit Socket - Hex 7mm	26,36,74
87-975	3/8" Dr. Hex Bit Socket - Hex 8mm	26,36
87-976	3/8" Dr. Hex Bit Socket - Hex 10mm	26,36

INDEX

ITEM NO.	DESCRIPTION	PAGE
87-998	4 Position Indexable Ratchet 3/8" Dr.	31
88-000	Double Open End Wrench - Full Polish - 1/4" x 5/16"	51
88-041	Double Open End Wrench - Full Polish - 3/8" x 7/16"	7,14,17,51
88-042	Double Open End Wrench - Full Polish - 1/2" x 9/16"	7,14,17,51
88-043	Double Open End Wrench - Full Polish - 10mm x 11mm	7,51
88-085	Double Open End Wrench - Full Polish - 9/16" x 5/8"	51
88-093	Double Open End Wrench - Full Polish - 5/8" x 3/4"	51
88-103	Double Open End Wrench - Full Polish - 11/16" x 13/16"	51
88-122	Double Open End Wrench - Full Polish - 3/4" x 7/8"	51
88-124	Double Open End Wrench - Full Polish - 6mm x 8mm	51
88-131	3/8" Dr. Socket - 6 PT. - 18mm	3,4,16,18,22,24,25,35
88-132	3/8" Dr. Socket - 6 PT. - 19mm	3,4,8,16,18,22,24,25,35
88-133	3/8" Dr. Socket - 6 PT. - 20mm	3,35
88-134	3/8" Dr. Socket - 6 PT. - 21mm	3,35
88-135	3/8" Dr. Socket - 6 PT. - 22mm	3,35
88-138	Open End Wrench - Full Polish - 7mm x 9mm	51
88-139	Open End Wrench - Full Polish - 12mm x 14mm	51
88-146	3/8" Dr. Socket - 12 PT. - 18mm	3,4,8,10,15,18,22,35
88-147	3/8" Dr. Socket - 12 PT. - 19mm	3,4,6-10,14,15,17,18,22,35
88-148	3/8" Dr. Socket - 12 PT. - 20mm	3,6,7,14,17,18,35
88-149	3/8" Dr. Socket - 12 PT. - 21mm	3,6,7,14,17,18,35
88-150	3/8" Dr. Socket - 12 PT. - 22mm	3,6,7,14,17,18,35
88-153	Double Open End Wrench - Full Polish - 13mm x 15mm	7,51
88-154	Double Open End Wrench - Full Polish - 16mm x 18mm	51
88-161	3/8" Dr. Socket - 6 PT. - 11/16"	3,4,9,16,18-20,22,24,25,35
88-162	3/8" Dr. Socket - 6 PT. - 3/4"	3,4,9,16,18-20,22,24,25,35
88-164	3/8" Dr. Socket - 6 PT. - 13/16"	3,4,9,16,18,20,22,25,35
88-165	3/8" Dr. Socket - 6 PT. - 7/8"	4,18,35
88-166	3/8" Dr. Socket - 6 PT. - 15/16"	35
88-167	3/8" Dr. Socket - 6 PT. - 1"	35
88-168	Double Open End Wrench - Full Polish - 17mm x 19mm	51
88-169	Long Comb. Wrench - Satin Finish - 1/4"	48,49
88-173	3/8" Dr. Socket - 12 PT. - 19/32"	18,35
88-176	3/8" Dr. Socket - 12 PT. - 11/16"	4,6-10,14-18,22,23,35
88-177	3/8" Dr. Socket - 12 PT. - 3/4"	4,6-10,14-18,22,23,35
88-179	3/8" Dr. Socket - 12 PT. - 13/16"	4,6-10,14-18,22,35
88-180	3/8" Dr. Socket - 12 PT. - 7/8"	4,6,7,14,16-18,22,23,35
88-181	3/8" Dr. Socket - 12 PT. - 15/16"	6,7,14,17,18,23,35
88-189	Long Comb. Wrench - Satin Finish - 5/16"	48,49
88-738	1/2" Dr. Socket - 6 PT. - 16mm	3,28,38
88-739	1/2" Dr. Socket - 6 PT. - 17mm	3,28,38
88-740	1/2" Dr. Socket - 6 PT. - 18mm	3,28,38
88-741	1/2" Dr. Socket - 6 PT. - 19mm	3,28,38
88-742	1/2" Dr. Socket - 6 PT. - 20mm	3,28,38
88-743	1/2" Dr. Socket - 6 PT. - 21mm	3,28,38
88-744	1/2" Dr. Socket - 6 PT. - 22mm	3,28,38
88-745	1/2" Dr. Socket - 6 PT. - 23mm	3,28,38
88-746	1/2" Dr. Socket - 6 PT. - 24mm	3,28,38
88-766	1/2" Dr. Socket - 6 PT. - 5/8"	3,27,38
88-767	1/2" Dr. Socket - 6 PT. - 11/16"	3,27,38
88-768	1/2" Dr. Socket - 6 PT. - 3/4"	3,27,38
88-769	1/2" Dr. Socket - 6 PT. - 13/16"	3,27,38
88-770	1/2" Dr. Socket - 6 PT. - 7/8"	3,27,38
88-771	1/2" Dr. Socket - 6 PT. - 15/16"	3,27,38
88-773	1/2" Dr. Socket - 6 PT. - 1"	27,38
88-774	1/2" Dr. Socket - 6 PT. - 1-1/16"	27,38
88-775	1/2" Dr. Socket - 6 PT. - 1-1/8"	27,38
88-776	1/2" Dr. Socket - 6 PT. - 1-1/4"	27,38
88-777	Long Comb. Wrench - Satin Finish - 11/32"	48,49
88-778	Long Comb. Wrench - Satin Finish - 3/8"	48,49
88-779	Long Comb. Wrench - Satin Finish - 7/16"	48,49
88-788	1/2" Dr. Socket - 12 PT. - 16mm	3,4,9,28,29,38
88-789	1/2" Dr. Socket - 12 PT. - 17mm	3,4,9,28,29,38
88-790	1/2" Dr. Socket - 12 PT. - 18mm	3,4,6,7,9,28,29,38
88-791	1/2" Dr. Socket - 12 PT. - 19mm	3,4,6,7,9,28,29,38
88-792	1/2" Dr. Socket - 12 PT. - 20mm	3,28,38

ITEM NO.	DESCRIPTION	PAGE
88-793	1/2" Dr. Socket - 12 PT. - 21mm	3,4,6,7,9,28,38
88-794	1/2" Dr. Socket - 12 PT. - 22mm	3,4,28,38
88-795	1/2" Dr. Socket - 12 PT. - 23mm	3,6,7,38
88-796	1/2" Dr. Socket - 12 PT. - 24mm	3,4,6,7,28,38
88-797	1/2" Dr. Socket - 12 PT. - 25mm	6,7,38
88-799	1/2" Dr. Socket - 12 PT. - 27mm	4,6,7,38
88-800	1/2" Dr. Socket - 12 PT. - 28mm	6,38
88-801	1/2" Dr. Socket - 12 PT. - 29mm	6,38
88-802	1/2" Dr. Socket - 12 PT. - 30mm	6,4,38
88-803	1/2" Dr. Socket - 12 PT. - 32mm	4,38
88-809	Long Comb. Wrench - Satin Finish - 1/2"	48,49
88-815	1/2" Dr. Socket - 12 PT. - 5/8"	4,8-10,27-29,38
88-816	1/2" Dr. Socket - 12 PT. - 11/16"	4,8-10,27-29,38
88-817	1/2" Dr. Socket - 12 PT. - 3/4"	4,8-10,18,27-29,38
88-818	1/2" Dr. Socket - 12 PT. - 13/16"	4,8-10,27-29,38
88-819	1/2" Dr. Socket - 12 PT. - 7/8"	3,4,9,10,27-29,38
88-820	1/2" Dr. Socket - 12 PT. - 15/16"	4,10,27-29,38
88-821	1/2" Dr. Socket - 12 PT. - 1"	4,6,10,27,29,38
88-822	1/2" Dr. Socket - 12 PT. - 1-1/16"	6,27,38
88-823	1/2" Dr. Socket - 12 PT. - 1-1/8"	4,6,27,38
88-824	1/2" Dr. Socket - 12 PT. - 1-1/4"	4,6,27,38
88-825	3/8" Dr. Deep Socket - 6 PT. - 16mm	25,36
88-826	3/8" Dr. Deep Socket - 6 PT. - 18mm	4,16,25,36
88-838	Long Comb. Wrench - Satin Finish - 9/16"	48,49
88-885	Long Comb. Wrench - Satin Finish - 5/8"	48,49
88-886	Long Comb. Wrench - Satin Finish - 11/16"	48,49
88-891	Long Comb. Wrench - Satin Finish - 3/4"	48,49
88-899	Long Comb. Wrench - Satin Finish - 13/16"	48,49
88-905	Long Comb. Wrench - Satin Finish - 7mm	48,49
88-906	Long Comb. Wrench - Satin Finish - 8mm	48,49
88-907	Pear Head Quick Release™ Ratchet, 3/4" Dr.	29,30
88-908	3/4" Dr. Female x 1/2" Dr. Male Adapter	33
88-925	Long Comb. Wrench - Satin Finish - 9mm	48,49
88-930	3" Extension Bar, 1/2" Dr.	32
88-934	1/4" Dr. Deep Socket - 6 PT. - 7/32"	3,4,9,10,34
88-935	1/4" Dr. Deep Socket - 6 PT. - 4mm	3,4,34
88-936	1/4" Dr. Deep Socket - 6 PT. - 5mm	3,4,10,34
88-938	3/8" Dr. Socket - 8 PT. - 1/4"	8,10,18,35
88-939	3/8" Dr. Socket - 8 PT. - 5/16"	4,8,10,18,35
88-940	3/8" Dr. Socket - 8 PT. - 3/8"	4,8,10,18,35
88-945	1/2" Dr. Deep Socket - 6 PT. - 1/2"	28,38
88-946	1/2" Dr. Deep Socket - 6 PT. - 9/16"	28,38
88-947	1/2" Dr. Deep Socket - 6 PT. - 5/8"	28,38
88-948	1/2" Dr. Deep Socket - 6 PT. - 11/16"	28,38
88-949	1/2" Dr. Deep Socket - 6 PT. - 3/4"	28,38
88-950	1/2" Dr. Deep Socket - 6 PT. - 13/16"	28,38
88-951	1/2" Dr. Deep Socket - 6 PT. - 7/8"	28,38
88-952	1/2" Dr. Deep Socket - 6 PT. - 15/16"	28,38
88-953	1/2" Dr. Deep Socket - 6 PT. - 1"	28,38
88-958	3/4" Dr. Socket - 12 PT. - 2-1/8"	29,39
88-960	3/4" Dr. Socket - 12 PT. - 2-1/4"	29,39
88-961	3/4" Dr. Socket - 12 PT. - 2-3/8"	29,39
88-964	1/4" Dr. Deep Socket - 6 PT. - 3/16"	3,4,9,10,34
88-971	3/8" Dr. Deep Socket - 6 PT. - 7/8"	24,36
88-972	3/8" Dr. Deep Socket - 12 PT. - 7/8"	16,22,36
88-976	3/8" Dr. Socket - 6 PT. - 3/8"	3,4,9,16,18-20,22,24,25,35
88-977	3/8" Dr. Socket - 6 PT. - 7/16"	3,4,9,16,18-20,22,24,25,35
88-978	3/8" Dr. Socket - 6 PT. - 1/2"	3,4,9,16,18-20,22,24,25,35
88-979	3/8" Dr. Socket - 6 PT. - 9/16"	3,4,9,16,18-20,22,24,25,35
88-980	3/8" Dr. Socket - 6 PT. - 5/8"	3,4,9,16,18-20,22,24,25,35
88-985	3/8" Dr. Deep Socket - 6 PT. - 3/8"	3,16,18,24,25,36
88-986	3/8" Dr. Deep Socket - 6 PT. - 7/16"	3,16,18,24,25,36
88-987	3/8" Dr. Deep Socket - 6 PT. - 1/2"	3,16,18,24,25,36
88-988	3/8" Dr. Deep Socket - 6 PT. - 9/16"	3,16,18,24,25,36
88-989	3/8" Dr. Deep Socket - 6 PT. - 5/8"	3,24,25,36
88-990	3/8" Dr. Deep Socket - 6 PT. - 11/16"	24,25,36
88-991	3/8" Dr. Deep Socket - 6 PT. - 3/4"	24,25,36



WARNING: WORK SAFELY WITH TOOLS WEAR SAFETY GOGGLES.

Toll Free Customer Service Number: 1-800-262-2161
Customer Service FAX Number: 1-800-643-3756

ITEM NO.	DESCRIPTION	PAGE
88-992	3/8" Dr. Deep Socket - 6 PT. - 13/16"	24,25,36
89-000	Long Comb. Wrench - Satin Finish - 10mm	48,49
89-007	1/2" Dr. Deep Impact Socket - 6 PT. - 3/4"	42
89-008	1/2" Dr. Deep Impact Socket - 6 PT. - 13/16"	42
89-009	1/2" Dr. Deep Impact Socket - 6 PT. - 7/8"	42
89-019	Long Comb. Wrench - Satin Finish - 11mm	48,49
89-067	Long Comb. Wrench - Satin Finish - 12mm	48,49
89-090	Long Comb. Wrench - Satin Finish - 13mm	48,49
89-131	Long Comb. Wrench - Satin Finish - 14mm	48,49
89-167	Long Comb. Wrench - Satin Finish - 15mm	48,49
89-168	Long Comb. Wrench - Satin Finish - 16mm	48,49
89-169	Long Comb. Wrench - Satin Finish - 17mm	48,49
89-199	16 PC. Socket Set 1/4" Dr. Deep - 6 PT.	21
89-239	1/2" Dr. Extension Bars Impact - 2"	40,42
89-240	1/2" Dr. Extension Bars Impact - 5"	40,42
89-244	1/2" Dr. Female x 3/8" Impact Male	43
89-263	3/4" Dr. Socket - 6 PT. - 7/8"	29,39
89-264	3/4" Dr. Socket - 6 PT. - 15/16"	29,39
89-265	3/4" Dr. Socket - 6 PT. - 1"	29,39
89-266	3/4" Dr. Socket - 6 PT. - 1-1/16"	29,39
89-267	3/4" Dr. Socket - 6 PT. - 1-1/8"	29,39
89-268	3/4" Dr. Socket - 6 PT. - 1-3/16"	29,39
89-269	3/4" Dr. Socket - 6 PT. - 1-1/4"	29,39
89-270	3/4" Dr. Socket - 6 PT. - 1-5/16"	29,39
89-271	3/4" Dr. Socket - 6 PT. - 1-3/8"	29,39
89-272	3/4" Dr. Socket - 6 PT. - 1-7/16"	29,39
89-273	3/4" Dr. Socket - 6 PT. - 1-1/2"	29,39
89-275	3/4" Dr. Socket - 6 PT. - 1-5/8"	29,39
89-277	3/4" Dr. Socket - 6 PT. - 1-3/4"	29,39
89-302	19" Flex Handle, 3/4" Dr.	31
89-303	19" Sliding T-Bar, 3/4" Dr.	29,32
89-306	4" Extension Bar, 3/4" Dr.	29,32
89-307	8" Extension Bar, 3/4" Dr.	29,32
89-308	16" Extension Bar, 3/4" Dr.	29,32
89-337	11 PC. Socket Set 1/2" Dr. Deep - 6 PT.	28
89-339	15 PC. Metric Socket Set 1/2" Dr. - 12 PT.	28
89-347	Long Comb. Wrench - Full Polish - 9/32"	50
89-348	Long Comb. Wrench - Full Polish - 11/32"	50
89-420	11 PC. 1/4" & 3/8" Dr. Torx® Bit Set	26
89-437	Pear Head Ratchet - Full Polish Chrome 1/4" Drive	30
89-440	1/2" Dr. Deep Socket - 6 PT. - 3/8"	38
89-445	18 Piece Bit Ratchet Set	52
89-447	Long Comb. Wrench - Full Polish - 16mm	49,50
89-448	12 PC. Socket Set 1/4" Dr. - 6 PT.	21
89-450	11 PC. Socket Set 3/8" Dr. - 6 PT.	24
89-451	11 PC. Metric Socket Set 3/8" Dr. - 6 PT.	24
89-452	12 PC. Socket Set 1/2" Dr. - 12 PT.	28
89-453	20 PC. Socket Set 1/4" & 3/8" Dr. - 6 PT.	20
89-454	Long Comb. Wrench - Full Polish - 18mm	49,50
89-455	65 PC. Mechanics Set 1/4" & 3/8" Dr.	16
89-473	Rev. Ratcheting Metric Wrench - 16mm	52,53
89-474	Rev. Ratcheting Metric Wrench - 17mm	52,53
89-515	Rev. Ratcheting Metric Wrench - 19mm	52,53
89-516	71 Piece Mechanics Set 1/4" & 3/8" Drive	15
89-516	Rev. Ratcheting SAE Wrench - 11/16"	52,53
89-517	165 Piece Socket Set 1/4" & 3/8" Drive	11
89-519	Rev. Ratcheting Metric Wrench - 9mm	53
89-532	1/2" Dr. Deep Socket - 6 PT. - 7/16"	38
89-539	Pear Head Quick Release™ Ratchet 3/8" Drive	30
89-558	Rev. Ratcheting Metric Wrench - 11mm	52,53
89-617	Stubby Flex Head Ratchet - Pear Head 3/8" Drive	31
89-637	10 PC. Deep Socket Set 3/8" Dr. - 6 PT.	24
89-661	3/4" Dr. Socket - 12 PT. - 3/4"	29,39
89-662	3/4" Dr. Socket - 12 PT. - 13/16"	29,39
89-663	3/4" Dr. Socket - 12 PT. - 7/8"	29,39
89-664	3/4" Dr. Socket - 12 PT. - 15/16"	29,39

ITEM NO.	DESCRIPTION	PAGE
89-665	3/4" Dr. Socket - 12 PT. - 1"	29,39
89-666	3/4" Dr. Socket - 12 PT. - 1-1/16"	29,39
89-667	3/4" Dr. Socket - 12 PT. - 1-1/8"	29,39
89-668	3/4" Dr. Socket - 12 PT. - 1-3/16"	29,39
89-669	3/4" Dr. Socket - 12 PT. - 1-1/4"	29,39
89-670	3/4" Dr. Socket - 12 PT. - 1-5/16"	29,39
89-671	3/4" Dr. Socket - 12 PT. - 1-3/8"	29,39
89-672	3/4" Dr. Socket - 12 PT. - 1-7/16"	29,39
89-673	3/4" Dr. Socket - 12 PT. - 1-1/2"	29,39
89-674	3/4" Dr. Socket - 12 PT. - 1-5/8"	29,39
89-675	3/4" Dr. Socket - 12 PT. - 1-11/16"	29,39
89-676	3/4" Dr. Socket - 12 PT. - 1-3/4"	29,39
89-677	3/4" Dr. Socket - 12 PT. - 1-13/16"	29,39
89-678	3/4" Dr. Socket - 12 PT. - 1-7/8"	29,39
89-679	3/4" Dr. Socket - 12 PT. - 2"	29,39
89-680	3/4" Dr. Socket - 12 PT. - 1-9/16"	29,39
89-682	1/2" Dr. Impact Socket - 6 PT. - 1/2"	40,42
89-683	1/2" Dr. Impact Socket - 6 PT. - 9/16"	40,42
89-684	1/2" Dr. Impact Socket - 6 PT. - 5/8"	40,42
89-685	1/2" Dr. Impact Socket - 6 PT. - 11/16"	40,42
89-686	1/2" Dr. Impact Socket - 6 PT. - 3/4"	40,42
89-687	1/2" Dr. Impact Socket - 6 PT. - 13/16"	42
89-688	1/2" Dr. Impact Socket - 6 PT. - 7/8"	40,42
89-689	1/2" Dr. Impact Socket - 6 PT. - 15/16"	40,42
89-690	1/2" Dr. Impact Socket - 6 PT. - 1"	40,42
89-711	Standard Comb. Wrench - Satin Finish - 1-13/16"	48
89-712	Standard Comb. Wrench - Satin Finish - 1-7/8"	48
89-713	Standard Comb. Wrench - Satin Finish - 2"	48
89-715	Standard Comb. Wrench - Satin Finish - 1-5/16"	48
89-716	Standard Comb. Wrench - Satin Finish - 1-3/8"	48
89-717	Standard Comb. Wrench - Satin Finish - 1-7/16"	48
89-718	Standard Comb. Wrench - Satin Finish - 1-1/2"	48
89-719	Standard Comb. Wrench - Satin Finish - 1-5/8"	48
89-720	Standard Comb. Wrench - Satin Finish - 1-3/4"	48
89-801	20 PC. Mechanics Set 3/8" Dr. - 12 PT.	23
89-803	62 PC. Mechanics Set 1/4" & 3/8" Dr.	17
89-804	96 PC. Mechanics Set 1/4" & 3/8" Dr.	14
89-805	122 PC. Mechanics Set 1/4", 3/8" & 1/2" Dr. - mm	7
89-806	151 PC. Mechanics Set 1/4", 3/8" & 1/2" Dr.	6
89-807	246 PC. Mechanics Set 1/4", 3/8" & 1/2" Dr.	3
89-808	4 Position Indexable Ratchet 1/4" Drive	31
89-810	Round Head Flex Drive Ratchet 1/2" Drive	31
89-817	Pear Head Quick Release™ Ratchet, 1/4" Dr.	8,10,16,20
89-818	Pear Head Quick Release™ Ratchet, 3/8" Dr.	8,10,16,22,24
89-819	Pear Head Quick Release™ Ratchet, 1/2" Dr.	8,10,27,28
89-820	1/4" Dr. Deep Socket - 6 PT. - 5/32"	34
89-858	Maxsteel™ Diagonal Cutting Pliers - 6.5" (150mm)	77
89-859	Maxsteel™ Diagonal Cutting Pliers - 7.5" (190mm)	77
89-860	Maxsteel™ Angled Diagonal Pliers - 6.9" (175mm)	77
89-861	Maxsteel™ Angled Diagonal Pliers - 8" (200mm)	77
89-862	Maxsteel™ Angled Diagonal Pliers - 10" (255mm)	77
89-863	Maxsteel™ Linesman Pliers - 7.5" (190mm)	77
89-864	Maxsteel™ Linesman Pliers - 8.5" (215mm)	77
89-865	Maxsteel™ Linesman Pliers - 9.5" (240mm)	77
89-866	Maxsteel™ Comb. Pliers - 6.5" (150mm)	77
89-867	Maxsteel™ Comb. Pliers - 7.3" (185mm)	77
89-868	Maxsteel™ Comb. Pliers - 8" (200mm)	77
89-869	Maxsteel™ Long Nose Pliers w/Cutter - 6.5" (150mm)	77
89-870	Maxsteel™ Long Nose Pliers w/Cutter - 8" (200mm)	77
89-871	Maxsteel™ Bent Long Nose Pliers w/Cutter - 6.4" (160mm)	77
89-872	Maxsteel™ Bent Long Nose Pliers w/Cutter - 7.8" (200mm)	77
89-873	Maxsteel™ Wire Stripper - 6.5" (150mm)	77
89-874	Maxsteel™ Cable Cutter - 8.5" (215mm)	77
89-875	Maxsteel™ End Cutting Pliers - 6.5" (150mm)	77
89-961	Rotator Ratchet 1/4" Drive	31
89-962	Rotator Ratchet, 3/8" Dr.	31
90-388	18 Piece Hex Set With "T" Handle Adapter SAE & mm	58

INDEX

ITEM NO.	DESCRIPTION	PAGE	ITEM NO.	DESCRIPTION	PAGE
90-389	18 Piece Ball-End Hex Set With "T" Handle adapter	58	90-981	1" Dr. Impact Socket - 6 PT. - 2-11/16"	45
90-391	17 Piece Folding Hex Key Set SAE & mm	58	90-982	1" Dr. Impact Socket - 6 PT. - 2-13/16"	45
90-392	9 Piece Folding Hex Key Set SAE	59	90-983	1" Dr. Impact Socket - 6 PT. - 2-15/16"	45
90-393	8 Piece Folding Star Wrench Set	59	90-984	1" Dr. Impact Socket - 6 PT. - 2-3/16"	45
90-394	8 Piece Folding Hex Key Set mm	59	90-985	1" Dr. Impact Socket - 6 PT. - 2-3/4"	45
90-713	3/4" Dr. Deep Impact Socket - 6 PT. - 1"	44	90-986	1" Dr. Impact Socket - 6 PT. - 2-3/8"	45
90-714	3/4" Dr. Deep Impact Socket - 6 PT. - 1-1/16"	44	90-987	1" Dr. Impact Socket - 6 PT. - 2-5/16"	45
90-716	3/4" Dr. Deep Impact Socket - 6 PT. - 1-1/2"	44	90-988	1" Dr. Impact Socket - 6 PT. - 2-5/8"	45
90-717	3/4" Dr. Deep Impact Socket - 6 PT. - 1-1/4"	44	90-989	1" Dr. Impact Socket - 6 PT. - 2-7/16"	45
90-718	3/4" Dr. Deep Impact Socket - 6 PT. - 1-1/8"	44	90-992	1" Dr. Impact Socket - 6 PT. - 2-7/8"	45
90-719	3/4" Dr. Deep Impact Socket - 6 PT. - 1-11/16"	44	90-993	1" Dr. Impact Socket - 6 PT. - 2-9/16"	45
90-720	3/4" Dr. Deep Impact Socket - 6 PT. - 1-13/16"	44	90-994	1" Dr. Impact Socket - 6 PT. - 3"	45
90-721	3/4" Dr. Deep Impact Socket - 6 PT. - 15/16"	44	91-048	1/2" Dr. Deep Impact Socket - 6 PT. - 1-1/8"	42
90-722	3/4" Dr. Deep Impact Socket - 6 PT. - 1-3/16"	44	91-049	1/2" Dr. Deep Impact Socket - 6 PT. - 1-3/16"	42
90-726	3/4" Dr. Deep Impact Socket - 6 PT. - 1-3/4"	44	91-051	1/2" Dr. Deep Impact Socket - 6 PT. - 1-1/4"	42
90-727	3/4" Dr. Deep Impact Socket - 6 PT. - 1-3/8"	44	91-057	Standard Comb. Wrench - Satin Finish - 6mm	48
90-728	3/4" Dr. Deep Impact Socket - 6 PT. - 1-15/16"	44	91-058	Standard Comb. Wrench - Satin Finish - 7mm	4,47,48
90-729	3/4" Dr. Deep Impact Socket - 6 PT. - 1-5/8"	44	91-059	2" Extension Bar, 1/4" Dr.	20,32
90-734	3/4" Dr. Deep Impact Socket - 6 PT. - 1-7/8"	44	91-107	3/8" Dr. Hex Bit Socket - Flat 9/32"	26,36
90-736	3/4" Dr. Deep Impact Socket - 6 PT. - 1-9/16"	44	91-132	3/8" Dr. Socket - 12 PT. - 3/8"	3,4,8-10,15,16,18,22,23,35
90-737	3/4" Dr. Deep Impact Socket - 6 PT. - 2"	44	91-138	3/8" Dr. Socket - 12 PT. - 7/16"	3,4,6-10,14-18,22,23,35
90-738	3/4" Dr. Deep Impact Socket - 6 PT. - 26mm	44	91-151	3/8" Dr. Socket - 12 PT. - 1/2"	3,4,6-10,14-18,22,23,35
90-739	26mm-3/4" Dr. Deep Impact Socket - 6 PT. - 26mm	44	91-186	3/8" Dr. Socket - 12 PT. - 9/16"	3,4,6-10,14-18,22,23,35
90-740	3/4" Dr. Deep Impact Socket - 6 PT. - 28mm	44	91-283	3/8" Dr. Socket - 12 PT. - 5/8"	3,4,6-10,14-18,22,23,35
90-741	3/4" Dr. Deep Impact Socket - 6 PT. - 29mm	44	91-284	3/8" Dr. Deep Socket - 12 PT. - 5/16"	3,36
90-742	3/4" Dr. Deep Impact Socket - 6 PT. - 30mm	44	91-286	3/8" Dr. Deep Socket - 12 PT. - 3/8"	3,4,6-10,14-16,22,23,36
90-743	3/4" Dr. Deep Impact Socket - 6 PT. - 31mm	44	91-287	3/8" Dr. Deep Socket - 12 PT. - 7/16"	3,4,6-10,14-16,22,23,36
90-744	3/4" Dr. Deep Impact Socket - 6 PT. - 32mm	44	91-288	3/8" Dr. Deep Socket - 12 PT. - 1/2"	3,4,6-10,14-16,22,23,36
90-745	3/4" Dr. Deep Impact Socket - 6 PT. - 33mm	44	91-289	3/8" Dr. Deep Socket - 12 PT. - 9/16"	3,4,6-10,14-16,22,23,36
90-746	3/4" Dr. Deep Impact Socket - 6 PT. - 34mm	44	91-296	3/8" Dr. Deep Socket - 12 PT. - 5/8"	3,4,6-10,14-16,22,23,36
90-748	3/4" Dr. Deep Impact Socket - 6 PT. - 35mm	44	91-297	3/8" Dr. Deep Socket - 12 PT. - 11/16"	3,4,8,10,16,22,23,36
90-754	3/4" Dr. Deep Impact Socket - 6 PT. - 36mm	44	91-298	3/8" Dr. Deep Socket - 12 PT. - 3/4"	3,4,10,16,22,23,36
90-757	3/4" Dr. Deep Impact Socket - 6 PT. - 38mm	44	91-302	3/8" Dr. Deep Socket - 12 PT. - 13/16"	3,4,10,16,22,23,36
90-758	3/4" Dr. Deep Impact Socket - 6 PT. - 40mm	44	91-303	3/8" Dr. Hex Bit Socket - Phillips® 3	26,36
90-759	3/4" Dr. Deep Impact Socket - 6 PT. - 41mm	44	91-308	3/4" Dr. Socket - 6 PT. - 1-13/16"	29,39
90-917	3/4" Dr. Deep Impact Socket - 6 PT. - 7/8"	44	91-309	3/4" Dr. Socket - 6 PT. - 1-7/8"	29,39
90-918	3/4" Dr. Impact Socket - 6 PT. - 1"	43	91-315	3/4" Dr. Socket - 6 PT. - 2"	29,39
90-919	3/4" Dr. Impact Socket - 6 PT. - 1-1/16"	43	91-316	Round Head Ratchet Knurled Handle, 3/4" Dr.	29,31
90-945	Maxsteel™ 4 PC. Plier Set (89-868, 89-860, 89-873, 89-870)	77	91-339	4" Extension Bar, 1/4" Dr.	20,32
90-947	MaxGrip™ Adjustable Wrenches 6"	76	91-379	1/2" Dr. Deep Impact Socket - 6 PT. - 12mm	40,42
90-948	MaxGrip™ Adjustable Wrenches 8"	76	91-380	1/2" Dr. Deep Impact Socket - 6 PT. - 16mm	40,42
90-949	MaxGrip™ Adjustable Wrenches 10"	76	91-391	1/2" Dr. Deep Impact Socket - 6 PT. - 20mm	40,42
90-950	MaxGrip™ Adjustable Wrenches 13"	76	91-392	1/2" Dr. Deep Impact Socket - 6 PT. - 23mm	40,42
90-956	3/4" Dr. Impact Socket - 6 PT. - 1-1/2"	43	91-393	1/2" Dr. Deep Impact Socket - 6 PT. - 24mm	40,42
90-957	3/4" Dr. Impact Socket - 6 PT. - 1-1/4"	43	91-394	1/2" Dr. Deep Impact Socket - 6 PT. - 25mm	40,42
90-958	3/4" Dr. Impact Socket - 6 PT. - 1-1/8"	43	91-395	1/2" Dr. Deep Impact Socket - 6 PT. - 26mm	40,42
90-959	3/4" Dr. Impact Socket - 6 PT. - 1-11/16"	43	91-396	1/2" Dr. Deep Impact Socket - 6 PT. - 27mm	40,42
90-960	3/4" Dr. Impact Socket - 6 PT. - 1-13/16"	43	91-397	1/2" Dr. Deep Impact Socket - 6 PT. - 28mm	40,42
90-961	3/4" Dr. Impact Socket - 6 PT. - 1-15/16"	43	91-398	1/2" Dr. Deep Impact Socket - 6 PT. - 29mm	40,42
90-962	3/4" Dr. Impact Socket - 6 PT. - 13/16"	43	91-403	1/2" Dr. Deep Impact Socket - 6 PT. - 30mm	40,42
90-963	3/4" Dr. Impact Socket - 6 PT. - 1-3/4"	43	91-530	1/2" Dr. Impact Socket - 6 PT. - 1-1/8"	40,42
90-964	3/4" Dr. Impact Socket - 6 PT. - 1-3/8"	43	91-531	1/2" Dr. Impact Socket - 6 PT. - 1-1/4"	40,42
90-965	3/4" Dr. Impact Socket - 6 PT. - 15/16"	43	91-548	1/2" Dr. Impact Socket - 6 PT. - 1-3/16"	40,42
90-966	3/4" Dr. Impact Socket - 6 PT. - 1-5/16"	43	91-553	9 Piece SAE Ball-End Hex Set With "T" Handle Adapter	59
90-967	3/4" Dr. Impact Socket - 6 PT. - 1-5/8"	43	91-554	9 Piece MM Ball-End Hex Set With "T" Handle Adapter	59
90-968	3/4" Dr. Impact Socket - 6 PT. - 1-7/16"	43	91-555	14 Piece T Handle Hex Key Set	59
90-969	3/4" Dr. Impact Socket - 6 PT. - 1-7/8"	43	91-576	1/4" Dr. Torx® Bits - T-8	26,35
90-970	3/4" Dr. Impact Socket - 6 PT. - 1-9/16"	43	91-577	1/4" Dr. Torx® Bits - T-10	26,35
90-971	3/4" Dr. Impact Socket - 6 PT. - 2"	43	91-578	1/4" Dr. Torx® Bits - T-15	26,35
90-973	1" Dr. Impact Socket - 6 PT. - 1-15/16"	45	91-579	1/4" Dr. Torx® Bits - T-20	26,35
90-974	1" Dr. Impact Socket - 6 PT. - 1-7/8"	45	91-580	1/4" Dr. Torx® Bits - T-25	26,35
90-975	1" Dr. Impact Socket - 6 PT. - 2"	45	91-581	1/4" Dr. Torx® Bits - T-27	26,35
90-976	1" Dr. Impact Socket - 6 PT. - 2-1/16"	45	91-582	1/4" Dr. Torx® Bits - T-30	35
90-977	1" Dr. Impact Socket - 6 PT. - 2-1/2"	45	91-583	1/4" Dr. Torx® Bits - T-40	35
90-978	1" Dr. Impact Socket - 6 PT. - 2-1/4"	45	91-584	7 PC. Jumbo SAE Rev. Ratcheting Wrench Set	53
90-980	1" Dr. Impact Socket - 6 PT. - 2-1/8"	45	91-585	7 PC. Jumbo Metric Rev. Ratcheting Wrench Set	53
			91-586	8 PC. Locking Flex-Head SAE Rev. Ratcheting Wrench Set 57	



WARNING: WORK SAFELY WITH TOOLS WEAR SAFETY GOGGLES.

Toll Free Customer Service Number: 1-800-262-2161
Customer Service FAX Number: 1-800-643-3756

ITEM NO.	DESCRIPTION	PAGE
91-587	12 PC. Locking Flex-Head Metric Rev. Ratcheting Wr. Set	56
91-588	Double Box End Rev. Ratcheting Wrench - 8mm x 9mm	56
91-590	Double Box End Rev. Ratcheting Wrench - 5/16" x 3/8"	56
91-591	Double Box End Rev. Ratcheting Wrench - 10mm x 11mm	56
91-592	Double Box End Rev. Ratcheting Wrench - 7/16" x 1/2"	56
91-593	Double Box End Rev. Ratcheting Wrench - 12mm x 13mm	56
91-594	Double Box End Rev. Ratcheting Wrench - 9/16" x 5/8"	56
91-595	Double Box End Rev. Ratcheting Wrench - 14mm x 15mm	56
91-596	Double Box End Rev. Ratcheting Wrench - 11/16" x 3/4"	56
91-598	Double Box End Rev. Ratcheting Wrench - 16mm x 18mm	56
91-599	Double Box End Rev. Ratcheting Wrench - 17mm x 19mm	56
91-609	13 PC. 6mm - 19mm Stubby Rev. Ratcheting Wrench Set	55
91-615	4 PC. Double Box End SAE Rev. Ratcheting Wrench Set	56
91-616	Stubby Rev. Ratcheting Wrench - 6mm	55
91-617	6 PC. Double Box End Metric Rev. Ratcheting Wrench Set	56
91-618	Stubby Rev. Ratcheting Wrench - 8mm	55
91-619	Stubby Rev. Ratcheting Wrench - 9mm	55
91-620	Stubby Rev. Ratcheting Wrench - 10mm	55
91-621	Stubby Rev. Ratcheting Wrench - 11mm	55
91-622	Stubby Rev. Ratcheting Wrench - 12mm	55
91-623	Stubby Rev. Ratcheting Wrench - 13mm	55
91-624	Stubby Rev. Ratcheting Wrench - 14mm	55
91-625	Stubby Rev. Ratcheting Wrench - 15mm	55
91-626	Stubby Rev. Ratcheting Wrench - 16mm	55
91-627	Stubby Rev. Ratcheting Wrench - 17mm	55
91-628	Stubby Rev. Ratcheting Wrench - 18mm	55
91-629	Stubby Rev. Ratcheting Wrench - 19mm	55
91-630	Stubby Rev. Ratcheting Wrench - 1/4"	55
91-631	Stubby Rev. Ratcheting Wrench - 5/16"	55
91-633	Stubby Rev. Ratcheting Wrench - 3/8"	55
91-634	Stubby Rev. Ratcheting Wrench - 7/16"	55
91-635	Stubby Rev. Ratcheting Wrench - 1/2"	55
91-636	Stubby Rev. Ratcheting Wrench - 9/16"	55
91-637	Stubby Rev. Ratcheting Wrench - 5/8"	55
91-638	Stubby Rev. Ratcheting Wrench - 11/16"	55
91-639	Stubby Rev. Ratcheting Wrench - 3/4"	55
91-869	Jumbo Rev. Ratcheting Wrench - 13/16"	54
91-870	Jumbo Rev. Ratcheting Wrench - 30mm	53,54
91-871	Jumbo Rev. Ratcheting Wrench - 21mm	53,54
91-872	Jumbo Rev. Ratcheting Wrench - 22mm	53,54
91-873	Jumbo Rev. Ratcheting Wrench - 7/8"	53,54
91-874	Jumbo Rev. Ratcheting Wrench - 24mm	53,54
91-875	Jumbo Rev. Ratcheting Wrench - 15/16"	53,54
91-876	Jumbo Rev. Ratcheting Wrench - 1"	53,54
91-877	Jumbo Rev. Ratcheting Wrench - 27mm	53,54
91-878	Jumbo Rev. Ratcheting Wrench - 1-1/16"	53,54
91-879	Jumbo Rev. Ratcheting Wrench - 1-1/8"	53,54
91-880	Locking Flex-Head Rev. Ratcheting Wrench - 5/16"	57
91-881	Jumbo Rev. Ratcheting Wrench - 1-1/4"	53,54
91-882	Jumbo Rev. Ratcheting Wrench - 32mm	53,54
91-883	Locking Flex-Head Rev. Ratcheting Wrench - 3/8"	57
91-884	Jumbo Rev. Ratcheting Wrench - 34mm	53,54
91-885	Locking Flex-Head Rev. Ratcheting Wrench - 7/16"	57
91-886	Locking Flex-Head Rev. Ratcheting Wrench - 1/2"	57
91-887	Locking Flex-Head Rev. Ratcheting Wrench - 9/16"	57
91-888	Locking Flex-Head Rev. Ratcheting Wrench - 8mm	56,57
91-889	Locking Flex-Head Rev. Ratcheting Wrench - 9mm	56,57
91-890	Locking Flex-Head Rev. Ratcheting Wrench - 10mm	56,57
91-891	Locking Flex-Head Rev. Ratcheting Wrench - 11mm	56,57
91-892	Locking Flex-Head Rev. Ratcheting Wrench - 12mm	56,57
91-893	Locking Flex-Head Rev. Ratcheting Wrench - 13mm	56,57
91-894	Locking Flex-Head Rev. Ratcheting Wrench - 14mm	56,57
91-895	Locking Flex-Head Rev. Ratcheting Wrench - 15mm	56,57
91-896	Locking Flex-Head Rev. Ratcheting Wrench - 16mm	53,56,57
91-897	Locking Flex-Head Rev. Ratcheting Wrench - 17mm	56,57
91-898	Locking Flex-Head Rev. Ratcheting Wrench - 18mm	56,57

ITEM NO.	DESCRIPTION	PAGE
91-900	8 PC. Rev. Ratcheting Wrench Set	52
91-906	Locking Flex-Head Rev. Ratcheting Wrench - 5/8"	57
91-907	Locking Flex-Head Rev. Ratcheting Wrench - 11/16"	57
91-908	Locking Flex-Head Rev. Ratcheting Wrench - 3/4"	57
91-909	Locking Flex-Head Rev. Ratcheting Wrench - 19mm	56,57
91-910	12 PC. Rev. Ratcheting Metric Wrench Set	52
91-912	12 PC. Long Panel Ratcheting Wrench Set - High Access	54
91-928	Pear Head Quick Release™ Ratchet, 1/4" Dr.	3,6,7,14,17,30
91-929	Pear Head Quick Release™ Ratchet, 3/8" Dr.	3,6,7,14,17,23,30
91-930	Pear Head Quick Release™ Ratchet, 1/2" Dr.	3,6,7,30
91-965	Long Panel Ratcheting Wrench - High Access - 5/16"	54,55
91-966	Long Panel Ratcheting Wrench - High Access - 3/8"	54,55
91-967	Long Panel Ratcheting Wrench - High Access - 7/16"	54,55
91-968	Long Panel Ratcheting Wrench - High Access - 1/2"	54,55
91-969	Long Panel Ratcheting Wrench - High Access - 9/16"	54,55
91-970	Long Panel Ratcheting Wrench - High Access - 5/8"	54,55
91-971	Long Panel Ratcheting Wrench - High Access - 11/16"	54,55
91-972	Long Panel Ratcheting Wrench - High Access - 3/4"	54,55
91-973	Long Panel Ratcheting Wrench - High Access - 8mm	54,55
91-974	Long Panel Ratcheting Wrench - High Access - 10mm	54,55
91-975	Long Panel Ratcheting Wrench - High Access - 11mm	54,55
91-976	Long Panel Ratcheting Wrench - High Access - 12mm	54,55
91-977	Long Panel Ratcheting Wrench - High Access - 13mm	54,55
91-978	Long Panel Ratcheting Wrench - High Access - 14mm	54,55
91-979	Long Panel Ratcheting Wrench - High Access - 15mm	54,55
91-981	Long Panel Ratcheting Wrench - High Access - 9mm	54,55
91-982	Long Panel Ratcheting Wrench - High Access - 18mm	54,55
91-983	Long Panel Ratcheting Wrench - High Access - 16mm	54,55
91-984	Long Panel Ratcheting Wrench - High Access - 17mm	54,55
91-986	Long Panel Ratcheting Wrench - High Access - 19mm	54,55
91-988	201 Piece Mechanics Set 1/4", 3/8" & 1/2" Drive	5
92-2735SPSET	10 Drawer Professional Series	67
92-2752-6SPBK	6 Drawer Professional Series Tool Tower	67
92-452	8 PC. 5/16"-3/4" Long Panel Ratcheting Wr. Set - High Access	54
92-453	12 PC. 8-19mm Long Panel Ratcheting Wr. Set - High Access	54
92-520WK	20" Metal Hand Tool Box	66
92-608SWK	8 Drawer Metal Chest	66
92-614	3/4" TorqueSafe™ - Spark Plug 3/8" Drive	34
92-615	5/8" TorqueSafe™ - Spark Plug 3/8" Drive	34
92-616	13/16" TorqueSafe™ - Spark Plug 3/8" Drive	34
92-632	64 Piece Black Chrome Mechanics Tool Set Dual Case	17
92-642	Lighted Pick Up tool & Mirror Kit	90
92-645	3 Piece Wobble Extension Bar Set 3/8" Drive	32
92-653SWK	3 Drawer Metal Hand Tool Box	66
92-664	22 PC. Socket Set 1/4" & 3/8" Dr. - 6 PT.	19
92-665	34 PC. Socket Set 1/4" & 3/8" Dr. - 6 PT.	19
92-733-5SWK	5 Drawer Metal Chest	67
92-839	Fast Ratchet Drive and Accessories	30
93-524SWK	24" Diamond Plate Metal Hand Tool Box	66
95-112	MaxLife™ Tripod Flashlight	71
95-113	Mini Tripod Flashlight	71
95-369	MaxLife™ 369™ Flashlight	71
97-124	24 Piece Accessory Set	62
97-125	11 Piece Impact Socket Set 1/2" Drive	41
97-126	11 Piece Metric Impact Socket Set 1/2" Drive	41
97-127	5 pc Grinding Stone Kit- HS Grinders	63
97-128	6" High Speed Sanding Pad- DA Sander	63
97-129	2pc Chisel Retainer Spring Set- Air Hammer	63
97-131	5pc Chisel Set- Air Hammer	63
97-131	5pc Chisel Set- Air Hammer	63
97-132	8 Piece Impact Socket Set 3/8" Drive	41

WARRANTY

LIFETIME WARRANTY

If this product ever fails, Stanley will replace it. DO NOT RETURN PRODUCT TO STORE. Simply call 1-800-505-4648, M-F, 8-5 EST or visit www.stanleyworks.com

Tools covered include: wrenches, sockets, ratchets and drive accessories.

Tools improperly used, abused or altered are not covered under policy.



LIMITED WARRANTY

Stanley warrants this product to the original purchaser for a period of three (3) years against deficiencies in material and workmanship. This LIMITED WARRANTY does not cover products that are improperly used, abused, altered or repaired. Deficient products will be replaced or repaired. Please call 866-786-5924 for more information or return instructions.

Unless otherwise noted, Stanley® Air Tools and Inflators will repair without cost, any Stanley® Air Tool or selected Inflators found to be defective, including parts and labor charges, or at Stanley's option, will replace such tools or refund the purchase price, less a reasonable amount for depreciation, in exchange for the defective tool.

THIS LIMITED WARRANTY IS GIVEN IN LIEU OF ALL OTHERS INCLUDING THE IMPLIED WARRANTY OF MERCHANTABILITY AND FITNESS FOR A PARTICULAR PURPOSE AND EXCLUDES ALL INCIDENTAL OR CONSEQUENTIAL DAMAGES. Some states do not allow limitations on how long an implied warranty lasts or the exclusion or limitation of incidental or consequential damages, so these limitations may not apply to you. This LIMITED WARRANTY gives you specific legal rights that may vary from state to state.



LIMITED WARRANTY

Stanley warrants this product to the original purchaser for a period of one (1) year against deficiencies in material and workmanship. This LIMITED WARRANTY does not cover products that are improperly used, abused, altered or repaired. Deficient products will be replaced or repaired. Please call 866-786-5924 for more information or return instructions.

Unless otherwise noted, Stanley® Pressure Washers will repair without cost, any Stanley® Pressure Washer found to be defective, including parts and labor charges, or at Stanley's option, will replace such tools or refund the purchase price, less a reasonable amount for depreciation, in exchange for the defective tool.

THIS LIMITED WARRANTY IS GIVEN IN LIEU OF ALL OTHERS INCLUDING THE IMPLIED WARRANTY OF MERCHANTABILITY AND FITNESS FOR A PARTICULAR PURPOSE AND EXCLUDES ALL INCIDENTAL OR CONSEQUENTIAL DAMAGES. Some states do not allow limitations on how long an implied warranty lasts or the exclusion or limitation of incidental or consequential damages, so these limitations may not apply to you. This LIMITED WARRANTY gives you specific legal rights that may vary from state to state.





Look for Stanley® Illumination Tools on Page 71

Toll Free Customer Service Number
1-800-262-2161

THE STANLEY WORKS: Stanley Tools Product Group, 480 Myrtle Street, New Britain, CT 06053 USA
Tel 1-860-225-5111 Fax 1-800-643-3756 www.stanleyworks.com

